

YOUR ONESURVEY
HOME REPORT

ADDRESS

Flat 1/2
34 Randolph Gate
Broomhill
Glasgow
G11 7DE

PREPARED FOR

Peter Rankin

INSPECTION CARRIED OUT BY:



ALLIED
SURVEYORS
SCOTLAND

SELLING AGENT:

Corum - West End

HOME REPORT GENERATED BY:

oneSURVEY | 
HOME REPORT

Document Index

Document	Status	Prepared By	Prepared On
Index of Documents			
<u>Single Survey</u>	Final	Glasgow North - Allied Surveyors Scotland Plc	04/10/2021
<u>Mortgage Certificate</u>	Final	Glasgow North - Allied Surveyors Scotland Plc	04/10/2021
<u>Property Questionnaire</u>	Final	Mr. Peter Rankin	05/10/2021
<u>EPC</u>	Final	Glasgow North - Allied Surveyors Scotland Plc	04/10/2021
Additional Documents	Final		

Important Notice:

This report has been prepared for the purposes and use of the person named on the report. In order to ensure that you have sight of a current and up to date copy of the Home Report it is **essential** that you visit www.onesurvey.org (free of charge) to download a copy personalised in your own name. This enables both Onesurvey and the Surveyor to verify that you have indeed had sight of the appropriate copy of the Home Report prior to your purchasing decision. This personalised report can then be presented to your legal and financial advisers to aid in the completion of your transaction. **Failure to obtain a personalised copy may prevent the surveyor having any legal liability to you as they will be unable to determine that you have relied on this report prior to making an offer to purchase.**

Neither the whole, nor any part of this report may be included in any published document, circular or statement, nor published in any way without the consent of Onesurvey Ltd. Only the appointed Chartered Surveyor can utilise the information contained herein for the purposes of providing a transcription report for mortgage/loan purposes.

P A R T 1 .

SINGLE SURVEY

A report on the condition of the property, with categories
being rated from 1 to 3.



Single Survey

Survey report on:

Surveyor Reference	GE/8996
---------------------------	---------

Customer	Mr. Peter Rankin
-----------------	------------------

Selling address	Flat 1/2 34 Randolph Gate Broomhill Glasgow G11 7DE
------------------------	---

Date of Inspection	04/10/2021
---------------------------	------------

Prepared by	Russell J.D. Smith, MA MRICS Glasgow North - Allied Surveyors Scotland Plc
--------------------	---

SINGLE SURVEY TERMS AND CONDITIONS (WITH MVR)

PART 1 - GENERAL

1.1 THE SURVEYORS

The Seller has engaged the Surveyors to provide the Single Survey Report and a generic Mortgage Valuation Report for Lending Purposes. The Seller has also engaged the Surveyors to provide an Energy Report in the format prescribed by the accredited Energy Company.

The Surveyors are authorised to provide a transcript or retype of the generic Mortgage Valuation Report on to Lender specific pro-forma. Transcript reports are commonly requested by Brokers and Lenders. The transcript report will be in the format required by the Lender but will contain the same information, inspection date and valuation figure as the generic Mortgage Valuation Report and the Single Survey. The Surveyors will decline any transcript request which requires the provision of information additional to the information in the Report and the generic Mortgage Valuation Report until the Seller has conditionally accepted an offer to purchase made in writing.

Once the Seller has conditionally accepted an offer to purchase made in writing, the Purchaser's lender or conveyancer may request that the Surveyors provide general comment on standard appropriate supplementary documentation. In the event of a significant amount of documentation being provided to the Surveyors, an additional fee may be incurred by the Purchaser. Any additional fee will be agreed in writing.

If information is provided to the Surveyors during the conveyancing process which materially affects the valuation stated in the Report and generic Mortgage Valuation Report, the Surveyors reserve the right to reconsider the valuation. Where the Surveyors require to amend the valuation in consequence of such information, they will issue an amended Report and generic Mortgage Valuation Report to the Seller. It is the responsibility of the Seller to ensure that the amended Report and generic Mortgage Valuation Report are transmitted to every prospective Purchaser.

The individual Surveyor will be a member of the Royal Institution of Chartered Surveyors who is competent to survey, value and report upon Residential Property.¹

If the Surveyors have had a previous business relationship within the past two years with the Seller or Sellers Agent or relative to the property, they will be obliged to indicate this by ticking the adjacent box.



The Surveyors have a written complaints handling procedure. This is available from the offices of the Surveyors at the address stated.

1.2 THE REPORT

The Surveyors will not provide an amended Report on the Property, except to correct factual inaccuracies.

¹ Which shall be in accordance with the current RICS Valuation Standards (the Red Book) and RICS Codes of Conduct

The Report will identify the nature and source of information relied upon in its preparation.

The Surveyor shall provide a Market Value of the Property, unless the condition of the Property is such that it would be inappropriate to do so. A final decision on whether a loan will be granted rests with the Lender who may impose retentions in line with their lending criteria. The date of condition and value of the property will be the date of inspection.

To date, Purchasers have normally obtained their own report from their chosen Surveyor. By contrast, a Single Survey is instructed by the Seller and made available to all potential Purchasers in expectation that the successful Purchaser will have relied upon it. The Royal Institution of Chartered Surveyors rules require disclosure of any potential conflict of interest when acting for the Seller and the Purchaser in the same transaction. The Single Survey may give rise to a conflict of interest and if this is of concern to any party they are advised to seek their own independent advice.

The Report and any expressions or assessments in it are not intended as advice to the Seller or Purchaser or any other person in relation to an asking price or any other sales or marketing decisions.

The Report is based solely on the Property and is not to be relied upon in any manner whatsoever when considering the valuation or condition of any other property.

If certain minor matters are mentioned in the Report it should not be assumed that the Property is free of other minor defects.

Neither the whole nor any part of the Report may be published in any way, reproduced or distributed by any party other than the Seller, prospective purchasers and the Purchaser and their respective professional advisers without the prior written consent of the Surveyors.

1.3 LIABILITY

The Report is prepared with the skill and care reasonably to be expected of a competent residential surveyor who is a member of the Royal Institution of Chartered Surveyors.

The Report is addressed to the Seller and was prepared in the expectation that it (or a complete copy) along with these Terms and Conditions (or a complete copy) would (or, as the case might be, would have been) be disclosed and delivered to

- the Seller;
- any person(s) noting an interest in purchasing the Property from the Seller;
- any person(s) who make(s) (or on whose behalf is made) an offer to purchase the Property, whether or not that offer is accepted by the Seller;
- the Purchaser; and
- the professional advisers of any of these.

The Surveyors acknowledge that their duty of skill and care in relation to the Report is owed to the Seller and to the Purchaser. The Surveyors accept no responsibility or liability whatsoever in relation to the Report to persons other than the Seller and the Purchaser. The Seller and Purchaser should be aware that if a Lender seeks to rely on this Report they do so at their own risk. In particular, the Surveyors accept no responsibility or liability whatsoever to any Lender in relation to the Report. Any such Lender relies upon the Report entirely at their own risk.

1.4 GENERIC MORTGAGE VALUATION REPORT

The Surveyors undertake to the Seller that they will prepare a generic Mortgage Valuation Report, which will be issued along with the Single Survey. It is the responsibility of the Seller to ensure that the generic Mortgage Valuation Report is provided to every potential Purchaser.

1.5 TRANSCRIPT MORTGAGE VALUATION FOR LENDING PURPOSES

The Surveyors undertake that on being asked to do so by a prospective purchaser, or his/her professional advisor or Lender, they will prepare a Transcript Mortgage Valuation Report for Lending Purposes on terms and conditions to be agreed between the Surveyors and Lender and solely for the use of the Lender and upon which the Lender may rely. The decision as to whether finance will be provided is entirely a matter for the Lender. The Transcript Mortgage Valuation Report will be prepared from information contained in the Report and the generic Mortgage Valuation Report. 2

1.6 INTELLECTUAL PROPERTY

All intellectual property rights whatsoever (including copyright) in and to the Report, excluding the headings and rubrics, are the exclusive property of the Surveyors and shall remain their exclusive property unless they assign the same to any other party in writing.

1.7 PAYMENT

The Surveyors are entitled to refrain from delivering the Report to anyone until the fee and other charges for it notified to the Seller have been paid. Additional fees will be charged for subsequent inspections and Reports.

1.8 CANCELLATION

The Seller will be entitled to cancel the inspection by notifying the Surveyor's office at any time before the day of the inspection.

The Surveyor will be entitled not to proceed with the inspection (and will so report promptly to the Seller) if after arriving at the property, the Surveyor concludes that it is of a type of construction of which the surveyor has insufficient specialist knowledge to be able to provide the inspection satisfactorily. The Surveyor will also be entitled not to proceed if after arriving at the property, the surveyor concludes that the property is exempt under Part 3 of The Housing (Scotland) Act 2006 as detailed in the (Prescribed Documents) Regulations 2008. If there is a potential threat to their health or personal safety, the inspection may be postponed or cancelled, at the Surveyor's discretion.

In the case of cancellation or the inspection not proceeding, the Surveyor will refund any fees paid by the Seller for the inspection and Report, except for

expenses reasonably incurred and any fee due in light of the final paragraph of this section.

In the case of cancellation by the Seller, for whatever reason, after the inspection has taken place but before a written report is issued, the Surveyor will be entitled to raise an Invoice equivalent to 80% of the agreed fee.

1.9 PRECEDENCE

If there is any incompatibility between these Terms and Conditions and the Report, these Terms and Conditions take precedence.

1.10 DEFINITIONS

- the "Lender" is the party who has provided or intends or proposes to provide financial assistance to the Purchaser towards the purchase of the Property and in whose favour a standard security will be granted over the Property;
- the "Transcript Mortgage Valuation Report for Lending Purposes" means a separate report, prepared by the Surveyor, prepared from information in the Report and the generic Mortgage Valuation Report, but in a style and format required by the Lender. The Transcript Mortgage Valuation Report for Lending Purposes will be prepared with the skill and care reasonably to be expected from a surveyor who is a member of the Royal Institution of Chartered Surveyors and who is competent to survey, value and report on the Property;
- the "Generic Mortgage Valuation Report" means a separate report, prepared by the Surveyor from information in the Report but in the Surveyor's own format.
- the "Market Value" is *The estimated amount for which a property should exchange on the date of valuation between a willing buyer and a willing seller in an arm's-length transaction after proper marketing wherein the parties had each acted knowledgeably, prudently and without compulsion*
- the "Property" is the property which forms the subject of the Report;
- the "Purchaser" is the person (or persons) who enters into a contract to buy the Property from the Seller;
- a "prospective Purchaser" is anyone considering buying the Property.
- the "Report" is the report, of the kind described in Part 2 of these Terms and Conditions and in the form set out in part 1 of Schedule 1 of the Housing (Scotland) Act 2006 (Prescribed Documents) Regulations 2008;
- the "Seller" is/are the proprietor(s) of the Property;
- the "Surveyor" is the author of the Report on the Property; and

² Which shall be in accordance with the current RICS Valuation Standards (the Red Book) and RICS Rules of Conduct.

- the "Surveyors" are the firm or company of which the Surveyor is an employee, director, member or partner (unless the Surveyor is not an employee, director, member or partner, when the "Surveyors" means the Surveyor) whose details are set out at the head of the Report.
- the "Energy Report" is the advice given by the accredited Energy Company, based on information collected by the Surveyor during the Inspection, and also includes an Energy Performance Certificate, in a Government approved format.

PART 2 – DESCRIPTION OF THE REPORT

2.1 THE SERVICE

The Single Survey is a Report by an independent Surveyor, prepared in an objective way regarding the condition and value of the Property on the day of the inspection, and who is a member of the Royal Institution of Chartered Surveyors. It includes an Energy Report as required by Statute and this is in the format of the accredited Energy Company. In addition, the Surveyor has agreed to supply a generic Mortgage Valuation Report.

2.2 THE INSPECTION

The Inspection is a general surface examination of those parts of the Property which are accessible: in other words, *visible and readily available for examination from ground and floor levels, without risk of causing damage to the Property or injury to the Surveyor.*

All references to visual inspection refer to an inspection from within the property at floor level and from ground level within the site and adjoining public areas, without the need to move any obstructions. Any references to left or right are taken facing the front of the property.

The Inspection is carried out with the Seller's permission, without causing damage to the building or contents. Furniture, stored items and insulation are not moved.

Unless identified in the report the Surveyor will assume that no harmful or hazardous materials have been used in the construction. The presence or possible consequences of any site contamination will not be researched.

The Surveyor will not carry out an asbestos inspection, and will not be acting as an asbestos inspector in completing a Single Survey of properties that may fall within the Control of Asbestos in the Workplace Regulations. In the case of flats it will be assumed that there is a duty holder, as defined in the Regulations and that a Register of Asbestos and effective Management Plan is in place, which does not require any expenditure, or pose a significant risk to health. No enquiry of the duty holder will be made.

2.3 THE REPORT

The Report will be prepared by the Surveyor who carried out the property inspection and will describe various aspects of the property as defined by the headings of the Single Survey report with the comments being general and unbiased. The report on the location, style and condition of the property, will be concise and will be restricted to matters that could have a material effect upon value and will omit items that, in the Surveyor's opinion, are not

significant. If certain minor matters are mentioned, it should not be interpreted that the property is free of any other minor defects.

Throughout the report, the following repair categories will be used to give an overall opinion of the state of repair and condition of the property.

2.3.1 Category 3: Urgent repairs or replacement are needed now. Failure to deal with them may cause problems to other parts of the property or cause a safety hazard. Estimates for repairs or replacement are needed now.

2.3.2 Category 2: Repairs or replacement requiring future attention, but estimates are still advised.

2.3.3 Category 1: No immediate action or repair is needed.

WARNING: If left unattended, even for a relatively short period, Category 2 repairs can rapidly develop into more serious Category 3 repairs. The existence of Category 2 or Category 3 repairs may have an adverse effect on marketability, value and the sale price ultimately achieved for the property. This is particularly true during slow market conditions when the effect can be considerable.

Parts of the property, which cannot be seen or accessed, will not be reported upon and this will be stated. If the Surveyor suspects that a defect may exist within an unexposed area and which could have a material effect upon the value, he may recommend further investigation by specialist contractors.

2.4 SERVICES

Surveyors are not equipped or qualified to test the services and therefore no comment can be interpreted as implying that the design, installation and function of the services are in accordance/compliance with regulations, safety and efficiency expectations. However, comment is made where there is cause to suspect significant defects or shortcomings with the installations. No tests are made of any services or appliances.

2.5 ACCESSIBILITY

A section is included to help identify the basic information interested parties need to know to decide whether to view a property.

2.6 ENERGY REPORT

A section is included that makes provision for an Energy Report, relative to the property. The Surveyor will collect physical data from the property and provide such data in a format required by an accredited Energy Company. The Surveyor cannot of course accept liability for any advice given by the Energy Company.

2.7 VALUATION AND CONVEYANCER ISSUES

The last section of the Report contains matters considered relevant to the Conveyancer (Solicitor). It also contains the Surveyor's opinion both of the market value of the property and of the re-instatement cost, as defined below.

"Market Value" The estimated amount for which a property should exchange on the date of valuation between a willing buyer and a willing seller in an

arm's-length transaction after proper marketing wherein the parties had each acted knowledgeably, prudently and without compulsion. In arriving at the opinion of the Market Value the Surveyor also makes various standard assumptions covering, for example, vacant possession; tenure and other legal considerations; contamination and hazardous materials; the condition of un-inspected parts; the right to use mains services; and the exclusion of curtains, carpets etc. from the valuation. In the case of flats, the following further assumptions are made that:

- *There are rights of access and exit over all communal roadways, corridors, stairways etc. and to use communal grounds, parking areas, and other facilities;
- *There are no particularly troublesome or unusual legal restrictions;
- *There is no current dispute between the occupiers of the flats or any outstanding claims or losses; and the costs of repairs to the building are shared among the co-proprietors on an equitable basis.

Any additional assumption, or any found not to apply, is reported.

“Re-instatement cost” is an estimate for insurance purposes of the current cost of rebuilding the Property in its present form unless otherwise stated. This includes the cost of rebuilding the garage and permanent outbuildings, site clearance and professional fees, but excludes VAT (except on the fees).

Sellers or prospective Purchasers may consider it prudent to instruct a reinspection and revaluation after a period of 12 weeks (or sooner if appropriate) to reflect changing circumstances in the market and/or in the physical condition of the Property

1. INFORMATION AND SCOPE OF INSPECTION

This section tells you about the type, accommodation, neighbourhood, age and construction of the property. It also tells you about the extent of the inspection and highlights anything that the Surveyor could not inspect.

All references to visual inspection refer to an inspection from within the property without moving any obstructions and externally from ground level within the site and adjoining public areas. Any references to left or right in a description of the exterior of the property refer to the view of someone standing facing that part of the property from the outside.

The inspection is carried out without causing damage to the building or its contents and without endangering the occupiers or the Surveyor. Heavy furniture, stored items and insulation are not moved. Unless identified in the report the Surveyor will assume that no harmful or hazardous materials or techniques have been used in the construction. The presence or possible consequences of any site contamination will not be researched.

Services such as TV/cable connection, internet connection, swimming pools and other leisure facilities will not be inspected or reported on.

Description	The subjects comprise a purpose built, first floor flat contained within a four storey and attic block of ten separate flats with shared entrance and lift access to all levels.
Accommodation	Entrance hallway, living room, kitchen, master bedroom with en-suite shower room, bedroom two and internal bathroom.
Gross internal floor area (m2)	82 sq.metres approximately.
Neighbourhood and location	<p>The subjects are located in the Broomhill area of Glasgow which lies to the west of the city centre. Surrounding properties comprise a mix of similar modern flatted developments and more traditional housing. A good range of local amenities and facilities is available nearby.</p> <p>The property is located close to Jordanhill railway station and a local railway line.</p>
Age	17 years.
Weather	Dry and overcast.
Chimney stacks	Not applicable.
Roofing including roof space	<p>The main roof is pitched and appears to be slated. There are flat sections to the front and rear which are assumed to be clad with a modern membrane or similar material.</p> <p>The hatch to the communal roof space was locked at the time of inspection. For the purposes of this report, we have</p>

	<p>assumed that the roof is of traditional timber frame construction.</p> <p>Sloping roofs were visually inspected with the aid of binoculars where required.</p> <p>Flat roofs were visually inspected from vantage points within the property and where safe and reasonable to do so from a 3m ladder externally.</p> <p>Roof spaces were visually inspected and were entered where there was safe and reasonable access, normally defined as being from a 3m ladder within the property. If this is not possible, then physical access to the roof space may be taken by other means if the Surveyor deems it safe and reasonable to do so.</p>
Rainwater fittings	<p>Gutters and downpipes are formed in PVC.</p> <p>Visually inspected with the aid of binoculars where required.</p>
Main walls	<p>The building is understood to be predominantly of cavity construction with external finishes of facing brick and timber panelling.</p> <p>Visually inspected with the aid of binoculars where required. Foundations and concealed parts were not exposed or inspected.</p>
Windows, external doors and joinery	<p>Windows are the original PVC framed double glazed units. There are patio doors to the front of the living room which are also PVC framed and double glazed.</p> <p>The flat's main entrance door is formed in timber.</p> <p>Internal and external doors were opened and closed where keys were available.</p> <p>Random windows were opened and closed where possible. Doors and windows were not forced open.</p>
External decorations	Not applicable.
Conservatories / porches	Not applicable.
Communal areas	<p>There is a communal entrance hallway and stair with a carpeted floor finish and painted/papered walls.</p> <p>Circulation areas visually inspected.</p>
Garages and permanent	There is a bin store within the back garden. The walls are of brick construction whilst the roof is pitched and slated.

outbuildings	Visually inspected.
Outside areas and boundaries	<p>The building is set in communal garden grounds which are enclosed by hedges and timber fencing. There are monoblocked resident's parking areas and it is understood the flat does benefit from one allocated space.</p> <p>Visually inspected.</p>
Ceilings	<p>Ceilings are formed in plasterboard.</p> <p>Visually inspected from floor level.</p>
Internal walls	<p>Internal walls are formed in plasterboard.</p> <p>Visually inspected from floor level.</p> <p>Using a moisture meter, walls were randomly tested for dampness where considered appropriate.</p>
Floors including sub floors	<p>The floors are assumed to be of suspended timber joist construction with chipboard flooring. Due to fitted floor coverings throughout the flat, no detailed sight of the flooring was possible.</p> <p>The flat is located on an upper level and as such, there is no sub floor area to inspect.</p> <p>Surfaces of exposed floors were visually inspected. No carpets or floor coverings were lifted.</p>
Internal joinery and kitchen fittings	<p>Door frames and skirting boards etc. are formed in timber with painted finishes.</p> <p>Kitchen fittings comprise a refitted range of wall and floor mounted units with a large gas hob.</p> <p>Built-in cupboards were looked into but no stored items were moved.</p> <p>Kitchen units were visually inspected excluding appliances.</p>
Chimney breasts and fireplaces	Not applicable.
Internal decorations	<p>There are painted and papered finishes to internal walls.</p> <p>Visually inspected.</p>
Cellars	Not applicable.
Electricity	Mains supply. 13 amp mains circuit with circuit breakers and

	<p>smart meter located in the cupboard off the kitchen.</p> <p>Accessible parts of the wiring were visually inspected without removing fittings. No tests whatsoever were carried out to the system or appliances. Visual inspection does not assess any services to make sure they work properly and efficiently and meet modern standards. If any services are turned off, the Surveyor will state that in the report and will not turn them on.</p>
Gas	<p>Mains supply.</p> <p>Accessible parts of the system were visually inspected without removing fittings. No tests whatsoever were carried out to the system or appliances. Visual inspection does not assess any services to make sure they work properly and efficiently and meet modern standards. If any services are turned off, the Surveyor will state that in the report and will not turn them on.</p>
Water, plumbing and bathroom fittings	<p>Mains water supply. Our sight of the plumbing was very limited, however, visible sections are formed in PVC and flexible metal pipework.</p> <p>Within the main bathroom there is a white three piece suite with electric shower.</p> <p>The en-suite off the master bedroom has a three piece white fitted two piece suite and a shower cubicle (mixer).</p> <p>Visual inspection of the accessible pipework, water tanks, cylinders and fittings without removing any insulation. No tests whatsoever were carried out to the system or appliances.</p>
Heating and hot water	<p>There is a gas fired Vokera combination boiler in the kitchen. This serves panel radiators throughout the flat and provides hot water.</p> <p>Accessible parts of the system were visually inspected apart from communal systems, which were not inspected. No tests whatsoever were carried out to the system or appliances.</p>
Drainage	<p>Appears to be connected to the main sewer.</p> <p>Drainage covers etc were not lifted. Neither drains nor drainage systems were tested.</p>
Fire, smoke and burglar	<p>A smoke alarm was noted to the hall ceiling. The flat</p>

alarms	<p>appeared to be fitted with a burglar alarm system.</p> <p>Visually inspected. No tests whatsoever were carried out to the system or appliances.</p>
Any additional limits to inspection	<p>The property was occupied and fully furnished at the time of inspection.</p> <p>Only the subject flat and internal communal areas giving access to the flat were inspected. If the roof space or under-building / basement is communal, reasonable and safe access is not always possible. If no inspection was possible, this will be stated. If no inspection was possible, the Surveyor will assume that there are no defects that will have a material effect on the valuation. The building containing the flat, including any external communal areas, was visually inspected only to the extent that the Surveyor is able to give an opinion on the general condition and standard of maintenance. An inspection for Japanese Knotweed was not carried out. This is a plant which is subject to control regulation, is considered to be invasive and one which can render a property unsuitable for some mortgage lenders. It is therefore assumed that there is no Japanese Knotweed within the boundaries of the property or its neighbouring property. Identification of Japanese Knotweed is best undertaken by a specialist contractor. If it exists removal must be undertaken in a controlled manner by specialist contractors. This can prove to be expensive.</p>

Sectional Diagram showing elements of a typical house



Reference may be made in this report to some or all of the above component parts of the property. This diagram may assist you in locating and understanding these items.

2. CONDITION

This section identifies problems and tells you about the urgency of any repairs by using one of the following 3 categories:

Category 3	Category 2	Category 1
Urgent repairs or replacement are needed now. Failure to deal with them may cause problems to other parts of the property or cause a safety hazard. Estimates for repairs or replacement are needed now.	Repairs or replacement requiring future attention, but estimates are still advised.	No immediate action or repair is needed.

Structural movement	
Repair category:	1
Notes:	Whilst no significant structural movement was noted to the building, there are some areas of step cracking to brickwork at the rear.

Dampness, rot and infestation	
Repair category:	1
Notes:	There is no evidence of significant dampness, rot or infestation within the flat.

Chimney stacks	
Repair category:	
Notes:	Not applicable.

Roofing including roof space	
Repair category:	1
Notes:	As noted above, our inspection of the roof covering was very limited from ground level. Whilst no significant defects were noted, it should be appreciated that roofs of this type do require a degree of regular and ongoing maintenance. The flat sections to the front

Category 3	Category 2	Category 1
Urgent repairs or replacement are needed now. Failure to deal with them may cause problems to other parts of the property or cause a safety hazard. Estimates for repairs or replacement are needed now.	Repairs or replacement requiring future attention, but estimates are still advised.	No immediate action or repair is needed.

	and rear will also require ongoing attention.
--	---

Rainwater fittings	
Repair category:	1
Notes:	Due to the weathering conditions at the time of our inspection, we are unable to comment on the adequacy or otherwise of the rainwater conductors. On the basis of our limited visual inspection, no defects were noted.

Main walls	
Repair category:	1
Notes:	<p>External walls are in a fairly typical condition for a property of this age and type, with some localised salt staining noted. To the top floor level to the rear, there are some areas of step cracking to the brickwork which may be indicative of localised movement.</p> <p>Elements of the external wall system/balconies may be formed in combustible material. We have been advised that an EWS1 form has been obtained on the property which is required in accordance with RICS and lenders guidance. Please note the comments regarding this in section 4 – ‘Matters for solicitor or licensed conveyancer’.</p> <p>We do not provide fire safety advice. We will not review, comment on or validate the EWS1 form. We have assumed that the form does not recommend any remedial work however purchasers should seek advice and satisfy themselves on the content of the form. The surveyor owes no liability whatsoever to any party that relies on this form. Purchasers are also advised to obtain a copy of the existing Fire Risk Assessment for the building from the factor or property manager. This assessment may highlight costs for remediation works at some point in the future but for the purposes of this valuation these costs are assumed to not significantly affect</p>

Category 3	Category 2	Category 1
Urgent repairs or replacement are needed now. Failure to deal with them may cause problems to other parts of the property or cause a safety hazard. Estimates for repairs or replacement are needed now.	Repairs or replacement requiring future attention, but estimates are still advised.	No immediate action or repair is needed.

	the valuation provided.
--	-------------------------

Windows, external doors and joinery	
Repair category:	1
Notes:	<p>Whilst no significant defects were noted, some of the mechanisms do appear stiff and periodic maintenance can be anticipated. Some localised gaps were also noted around the external mastic pointing.</p> <p>Double glazing, particularly uPVC double glazing, can be problematic and over time the operation of the windows can be affected and opening mechanisms damaged. It is therefore likely that maintenance repairs will be required as part of an ongoing maintenance programme. Our valuation does assume that the installation of the windows does comply with the necessary regulations at the time of installation.</p>

External decorations	
Repair category:	
Notes:	Not applicable.

Conservatories / porches	
Repair category:	
Notes:	Not applicable.

Communal areas

Category 3	Category 2	Category 1
Urgent repairs or replacement are needed now. Failure to deal with them may cause problems to other parts of the property or cause a safety hazard. Estimates for repairs or replacement are needed now.	Repairs or replacement requiring future attention, but estimates are still advised.	No immediate action or repair is needed.

Repair category:	1
Notes:	Communal areas are generally satisfactory, although some typical localised hairline plaster cracking was noted.

Garages and permanent outbuildings	
Repair category:	1
Notes:	No significant defects noted.

Outside areas and boundaries	
Repair category:	2
Notes:	<p>The communal garden grounds are generally well presented.</p> <p>We did, however, note an outbreak of Japanese Knotweed beyond the garaging blocks at the far end of the development. It is understood that Network Rail are responsible for this area and that the Knotweed is in the process of being treated. It is possible that the purchaser's lender will require to see written confirmation of an ongoing treatment plan.</p>

Ceilings	
Repair category:	1
Notes:	Generally well presented.

Category 3	Category 2	Category 1
Urgent repairs or replacement are needed now. Failure to deal with them may cause problems to other parts of the property or cause a safety hazard. Estimates for repairs or replacement are needed now.	Repairs or replacement requiring future attention, but estimates are still advised.	No immediate action or repair is needed.

Internal walls	
Repair category:	1
Notes:	Generally well presented.

Floors including sub-floors	
Repair category:	1
Notes:	Within the limits of inspection, no obvious significant defects were noted.

Internal joinery and kitchen fittings	
Repair category:	1
Notes:	No obvious significant defects noted to internal joinery or kitchen fittings. Some of the doors to the kitchen cabinets do, however, appear to be of a slightly different style.

Chimney breasts and fireplaces	
Repair category:	
Notes:	Not applicable.

Internal decorations	
Repair category:	1

Category 3	Category 2	Category 1
Urgent repairs or replacement are needed now. Failure to deal with them may cause problems to other parts of the property or cause a safety hazard. Estimates for repairs or replacement are needed now.	Repairs or replacement requiring future attention, but estimates are still advised.	No immediate action or repair is needed.

Notes:	The property is generally well presented.
--------	---

Cellars	
Repair category:	
Notes:	Not applicable.

Electricity	
Repair category:	1
Notes:	The electrical installation appears to be largely original, however, no obvious significant deficiencies were noted. It is recommended that electrical systems are tested every five to ten years and if available, a recent satisfactory test certificate should be exhibited.

Gas	
Repair category:	1
Notes:	Our valuation assumes that the gas installation complies with current Gas Safe regulations.

Water, plumbing and bathroom fittings	
Repair category:	1
Notes:	No obvious defects were noted to visible sections of plumbing. Bathroom fittings appear to be in satisfactory condition.

Category 3	Category 2	Category 1
Urgent repairs or replacement are needed now. Failure to deal with them may cause problems to other parts of the property or cause a safety hazard. Estimates for repairs or replacement are needed now.	Repairs or replacement requiring future attention, but estimates are still advised.	No immediate action or repair is needed.

Heating and hot water	
Repair category:	1
Notes:	It should be confirmed whether the central heating system has been annually serviced or is covered by a maintenance contract. In the absence of written confirmation of this, we would recommend that the system is serviced by Gas Safe registered engineer.

Drainage	
Repair category:	1
Notes:	No obvious defects noted.

Category 3	Category 2	Category 1
Urgent repairs or replacement are needed now. Failure to deal with them may cause problems to other parts of the property or cause a safety hazard. Estimates for repairs or replacement are needed now.	Repairs or replacement requiring future attention, but estimates are still advised.	No immediate action or repair is needed.

Set out below is a summary of the condition of the property which is provided for reference only. You should refer to the comments above for detailed information

Structural movement	1
Dampness, rot and infestation	1
Chimney stacks	
Roofing including roof space	1
Rainwater fittings	1
Main walls	1
Windows, external doors and joinery	1
External decorations	
Conservatories / porches	
Communal areas	1
Garages and permanent outbuildings	1
Outside areas and boundaries	2
Ceilings	1
Internal walls	1
Floors including sub-floors	1
Internal joinery and kitchen fittings	1
Chimney breasts and fireplaces	
Internal decorations	1
Cellars	
Electricity	1
Gas	1
Water, plumbing and bathroom fittings	1
Heating and hot water	1
Drainage	1

Remember

The cost of repairs may influence the amount someone is prepared to pay for the property. We recommend that relevant estimates and reports are obtained in your own name.

Warning

If left unattended, even for a relatively short period, Category 2 repairs can rapidly develop into more serious Category 3 repairs. The existence of Category 2 or Category 3 repairs may have an adverse effect on marketability, value and the sale price ultimately achieved for the property. This is particularly true during slow market conditions where the effect can be considerable.

3. ACCESSIBILITY INFORMATION

Guidance Notes on Accessibility Information

Three steps or fewer to a main entrance door of the property: In flatted developments the 'main entrance' would be the flat's own entrance door, not the external door to the communal stair. The 'three steps or fewer' are counted from external ground level to the flat's entrance door. Where a lift is present, the count is based on the number of steps climbed when using the lift.

Unrestricted parking within 25 metres: For this purpose, 'Unrestricted parking' includes parking available by means of a parking permit. Restricted parking includes parking that is subject to parking restrictions, as indicated by the presence of solid yellow, red or white lines at the edge of the road or by a parking control sign, parking meters or other coinoperated machines.

1. Which floor(s) is the living accommodation on?	First floor
2. Are there three steps or fewer to a main entrance door of the property?	<input checked="" type="checkbox"/> YES <input type="checkbox"/> NO
3. Is there a lift to the main entrance door of the property?	<input checked="" type="checkbox"/> YES <input type="checkbox"/> NO
4. Are all door openings greater than 750mm?	<input type="checkbox"/> YES <input checked="" type="checkbox"/> NO
5. Is there a toilet on the same level as the living room and kitchen?	<input checked="" type="checkbox"/> YES <input type="checkbox"/> NO
6. Is there a toilet on the same level as a bedroom?	<input checked="" type="checkbox"/> YES <input type="checkbox"/> NO
7. Are all rooms on the same level with no internal steps or stairs?	<input checked="" type="checkbox"/> YES <input type="checkbox"/> NO
8. Is there unrestricted parking within 25 metres of an entrance door to the building?	<input checked="" type="checkbox"/> YES <input type="checkbox"/> NO

4. VALUATION AND CONVEYANCER ISSUES

This section highlights information that should be checked with a solicitor or licensed conveyancer. It also gives an opinion of market value and an estimated re-instatement cost for insurance purposes.

Matters for a solicitor or licensed conveyancer	
<p>We have identified that elements of the external wall system may contain potentially combustible material. We have been advised that an EWS1 form has been obtained on the property. We have not reviewed or validated this form and our valuation assumes that no combustible material or requirement for remedial work has been identified. We do not provide fire safety advice and the purchaser should satisfy themselves as to the content and interpretation of the form. No liability whatsoever will be owed by the surveyor to any party which relies on this EWS1 form.</p> <p>The Fire Risk Assessment report for the building should also be obtained from the factor or property manager.</p>	
Estimated re-instatement cost (£) for insurance purposes	
<p>£195,000 (One Hundred and Ninety Five Thousand Pounds).</p> <p>Building costs are currently increasing significantly above inflation due to material and labour shortages, as well as Brexit and the pandemic. It is recommended that you update this figure regularly to ensure that you have adequate cover or alternatively, seek specialist advice from your insurer.</p>	
Valuation (£) and market comments	
<p>£215,000</p> <p>In its present condition and with the current state of the property market, our valuation of the property is in the region of £215,000 (Two Hundred and Fifteen Thousand Pounds).</p>	
Report author:	Russell J.D. Smith, MA MRICS
Company name:	Glasgow North - Allied Surveyors Scotland Plc
Address:	Herbert House 24 Herbert Street Glasgow G20 6NB
Signed:	Electronically Signed: 192929-B8A00B3C-DA1D
Date of report:	04/10/2021

P A R T 2 .

MORTGAGE VALUATION REPORT

Includes a market valuation of the property.





Mortgage Valuation Report

Property:	Flat 1/2 34 Randolph Gate Broomhill Glasgow G11 7DE	Client: Mr. Peter Rankin Tenure: Ownership
Date of Inspection:	04/10/2021	Reference: GE/8996/RJDS/AV

This report has been prepared as part of your instructions to carry out a Single Survey on the property referred to above. The purpose of this report is to summarise the Single Survey for the purpose of advising your lender on the suitability of the property for mortgage purposes. The decision as to whether mortgage finance will be provided is entirely a matter for the lender. You should not rely on this report in making your decision to purchase but consider all the documents provided in the Home Report. Your attention is drawn to the additional comments elsewhere within the report which set out the extent and limitations of the service provided. This report should be read in conjunction with the Single Survey Terms and Conditions (with MVR). In accordance with RICS Valuation – Global Standards 2017 this report is for the use of the party to whom it is addressed or their named client or their nominated lender. No responsibility is accepted to any third party for the whole or any part of the reports contents. Neither the whole or any part of this report may be included in any document, circular or statement without prior approval in writing from the surveyor.

1.0 LOCATION

The subjects are located in the Broomhill area of Glasgow which lies to the west of the city centre. Surrounding properties comprise a mix of similar modern flatted developments and more traditional housing. A good range of local amenities and facilities is available nearby.

The property is located close to Jordanhill railway station and a local railway line.

2.0 DESCRIPTION

2.1 Age: 17 years.

The subjects comprise a purpose built, first floor flat contained within a four storey and attic block of ten separate flats with shared entrance and lift access to all levels.

3.0 CONSTRUCTION

The outer walls are understood to be predominantly of cavity construction with external finishes of facing brick and timber panelling. The roof is pitched and appears to be slated.

4.0 ACCOMMODATION

Entrance hallway, living room, kitchen, master bedroom with en-suite shower room, bedroom two and internal bathroom.

5.0 SERVICES (No tests have been applied to any of the services)

Water:	Mains	Electricity:	Mains	Gas:	Mains	Drainage:	Mains
--------	-------	--------------	-------	------	-------	-----------	-------

Central Heating:	Gas fired
------------------	-----------

6.0	OUTBUILDINGS				
Garage:		-			
Others:		One allocated parking space.			
7.0	GENERAL CONDITION - A building survey has not been carried out, nor has any inspection been made of any woodwork, services or other parts of the property which were covered, unexposed or inaccessible. The report cannot therefore confirm that such parts of the property are free from defect. Failure to rectify defects, particularly involving water penetration may result in further and more serious defects arising. Where defects exist and where remedial work is necessary, prospective purchasers are advised to seek accurate estimates and costings from appropriate Contractors or Specialists before proceeding with the purchase. Generally we will not test or report on boundary walls, fences, outbuildings, radon gas or site contamination.				
<p>At the time of inspection, undertaken in conjunction with a Home Report, the general condition of the property appeared consistent with its age and type of construction.</p> <p>Our inspection of the external fabric was however restricted, particularly with regards to parts of the roof covering.</p> <p>We did note the presence of Japanese Knotweed beyond the garaging blocks at the far end of the development. It is understood that this ground is the responsibility of Network Rail who are in the process of having the Knotweed treated. It is, however, possible that the purchaser's lender will require to see written details of an ongoing treatment plan.</p>					
8.0	ESSENTIAL REPAIR WORK (as a condition of any mortgage or, to preserve the condition of the property)				
None.					
8.1 Retention recommended:					
9.0	ROADS & FOOTPATHS				
Made up and assumed to be adopted.					
10.0	BUILDINGS INSURANCE (£):	195,000	GROSS EXTERNAL FLOOR AREA	90	Square metres
<i>This figure is an opinion of an appropriate sum for which the property and substantial outbuildings should be insured against total destruction on a re-instatement basis assuming reconstruction of the property in its existing design and materials. Furnishings and fittings have not been included. No allowance has been included for inflation during the insurance period or during re-construction and no allowance has been made for VAT, other than on professional fees. Further discussions with your insurers is advised.</i>					
11.0	GENERAL REMARKS				
<p>We have identified that elements of the external wall system may contain potentially combustible material. We have been advised that an EWS1 form has been obtained on the property. We have not reviewed or validated this form and our valuation assumes that no combustible material or requirement for remedial work has been identified. We do not provide fire safety advice and the purchaser should satisfy themselves as to the content and interpretation of the form. No liability whatsoever will be owed by the surveyor to any party which relies on this EWS1 form.</p> <p>The Fire Risk Assessment report for the building should also be obtained from the factor or property manager.</p> <p>The suitability of the property for mortgage purposes will depend on the content of the EWS1 form and its interpretation by individual lending institutions. Some lenders have chosen not to follow RICS guidance on which our recommendations are based. It is essential that you make appropriate enquiries with your preferred lender prior to making a legal offer to purchase. The content of the EWS1 form and lenders guidance may result in our valuation being amended. The valuation stated within this report assumes that no combustible material has been identified and that no adverse comment is contained in the EWS1 form.</p>					
12.0	VALUATION On the assumption of vacant possession and that the property is unaffected by any adverse planning proposals, onerous burdens, title restrictions or servitude rights. It is assumed that all necessary Local Authority consents, which may have been required, have been sought and obtained. No investigation of any contamination on, under or within the property has been made as we consider such matters to be outwith the scope of this report. All property built prior to the year 2000 may contain				

	<i>asbestos in one or more of its components or fittings. It is impossible to identify without a test. It is beyond the scope of this inspection to test for asbestos and future occupants should be advised that if they have any concerns then they should ask for a specialist to undertake appropriate tests.</i>		
12.1	Market Value in present condition (£):	£215,000	Two Hundred and Fifteen Thousand Pounds
12.2	Market Value on completion of essential works (£):	-	-
12.3	Suitable security for normal mortgage purposes?	Yes	
12.4	Date of Valuation:	04/10/2021	
Signature:		Electronically Signed: 192929-B8A00B3C-DA1D	
Surveyor:	Russell J.D. Smith	MA MRICS	Date: 04/10/2021
Glasgow North - Allied Surveyors Scotland Plc			
Office:	Herbert House 24 Herbert Street Glasgow G20 6NB	Tel: 0141 337 1133 Fax: email: glasgow.north@alliedsurveyorsscotland.com	

P A R T 3 .

ENERGY REPORT

A report on the energy efficiency of the property.



energy report

energy report on:

Property address	Flat 1/2 34 Randolph Gate Broomhill Glasgow G11 7DE
-------------------------	---

Customer	Mr. Peter Rankin
-----------------	------------------

Customer address	Flat 1/2 34 Randolph Gate Broomhill Glasgow G11 7DE
-------------------------	---

Prepared by	Russell J.D. Smith, MA MRICS Glasgow North - Allied Surveyors Scotland Plc
--------------------	---

Energy Performance Certificate (EPC)

Scotland

Dwellings

FLAT 1/2 , 34 RANDOLPH GATE, GLASGOW, G11 7DE

Dwelling type: Mid-floor flat
Date of assessment: 04 October 2021
Date of certificate: 04 October 2021
Total floor area: 82 m²
Primary Energy Indicator: 85 kWh/m²/year

Reference number: 0842-1916-6200-2709-1204
Type of assessment: RdSAP, existing dwelling
Approved Organisation: Elmhurst
Main heating and fuel: Boiler and radiators, mains gas

You can use this document to:

- Compare current ratings of properties to see which are more energy efficient and environmentally friendly

Estimated energy costs for your home for 3 years*

£1,095

* based upon the cost of energy for heating, hot water, lighting and ventilation, calculated using standard assumptions

Very energy efficient - lower running costs

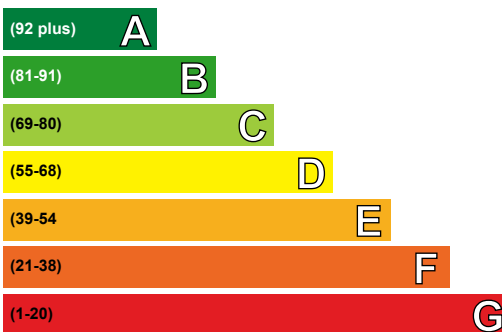

Current	Potential
84	84

Energy Efficiency Rating

This graph shows the current efficiency of your home, taking into account both energy efficiency and fuel costs. The higher this rating, the lower your fuel bills are likely to be.

Your current rating is **band B (84)**. The average rating for EPCs in Scotland is **band D (61)**.

The potential rating shows the effect of undertaking all of the improvement measures listed within your recommendations report.

Very environmentally friendly - lower CO₂ emissions

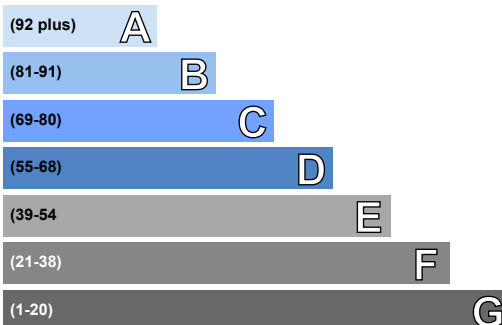

Current	Potential
87	87

Environmental Impact (CO₂) Rating

This graph shows the effect of your home on the environment in terms of carbon dioxide (CO₂) emissions. The higher the rating, the less impact it has on the environment.

Your current rating is **band B (87)**. The average rating for EPCs in Scotland is **band D (59)**.

The potential rating shows the effect of undertaking all of the improvement measures listed within your recommendations report.

Top actions you can take to save money and make your home more efficient

There are currently no improvement measures recommended for your home.

To find out more about the recommended measures and other actions you could take today to stop wasting energy and money, visit greenerscotland.org or contact Home Energy Scotland on 0808 808 2282.

THIS PAGE IS THE ENERGY PERFORMANCE CERTIFICATE WHICH MUST BE AFFIXED TO THE DWELLING AND NOT BE REMOVED UNLESS IT IS REPLACED WITH AN UPDATED CERTIFICATE

Summary of the energy performance related features of this home

This table sets out the results of the survey which lists the current energy-related features of this home. Each element is assessed by the national calculation methodology; 1 star = very poor (least efficient), 2 stars = poor, 3 stars = average, 4 stars = good and 5 stars = very good (most efficient). The assessment does not take into consideration the condition of an element and how well it is working. 'Assumed' means that the insulation could not be inspected and an assumption has been made in the methodology, based on age and type of construction.

Element	Description	Energy Efficiency	Environmental
Walls	Cavity wall, as built, insulated (assumed)	★★★★☆	★★★★☆
Roof	(another dwelling above)	—	—
Floor	(another dwelling below)	—	—
Windows	Fully double glazed	★★★★☆	★★★★☆
Main heating	Boiler and radiators, mains gas	★★★★☆	★★★★☆
Main heating controls	Programmer, room thermostat and TRVs	★★★★☆	★★★★☆
Secondary heating	None	—	—
Hot water	From main system	★★★★☆	★★★★☆
Lighting	Low energy lighting in 89% of fixed outlets	★★★★★	★★★★★

The energy efficiency rating of your home

Your Energy Efficiency Rating is calculated using the standard UK methodology, RdSAP. This calculates energy used for heating, hot water, lighting and ventilation and then applies fuel costs to that energy use to give an overall rating for your home. The rating is given on a scale of 1 to 100. Other than the cost of fuel for electrical appliances and for cooking, a building with a rating of 100 would cost almost nothing to run.

As we all use our homes in different ways, the energy rating is calculated using standard occupancy assumptions which may be different from the way you use it. The rating also uses national weather information to allow comparison between buildings in different parts of Scotland. However, to make information more relevant to your home, local weather data is used to calculate your energy use, CO₂ emissions, running costs and the savings possible from making improvements.

The impact of your home on the environment

One of the biggest contributors to global warming is carbon dioxide. The energy we use for heating, lighting and power in our homes produces over a quarter of the UK's carbon dioxide emissions. Different fuels produce different amounts of carbon dioxide for every kilowatt hour (kWh) of energy used. The Environmental Impact Rating of your home is calculated by applying these 'carbon factors' for the fuels you use to your overall energy use.

The calculated emissions for your home are 15 kg CO₂/m²/yr.

The average Scottish household produces about 6 tonnes of carbon dioxide every year. Based on this assessment, heating and lighting this home currently produces approximately 1.2 tonnes of carbon dioxide every year. You could reduce emissions by switching to renewable energy sources.

Estimated energy costs for this home

	Current energy costs	Potential energy costs	Potential future savings
Heating	£591 over 3 years	£591 over 3 years	Not applicable
Hot water	£255 over 3 years	£255 over 3 years	
Lighting	£249 over 3 years	£249 over 3 years	
Totals	£1,095	£1,095	

These figures show how much the average household would spend in this property for heating, lighting and hot water. This excludes energy use for running appliances such as TVs, computers and cookers, and the benefits of any electricity generated by this home (for example, from photovoltaic panels). The potential savings in energy costs show the effect of undertaking all of the recommended measures listed below.

Recommendations for improvement

None

Low and zero carbon energy sources

Low and zero carbon (LZC) energy sources are sources of energy that release either very little or no carbon dioxide into the atmosphere when they are used. Installing these sources may help reduce energy bills as well as cutting carbon.

LZC energy sources present: There are none provided for this home

Your home's heat demand

You could receive Renewable Heat Incentive (RHI) payments and help reduce carbon emissions by replacing your existing heating system with one that generates renewable heat and, where appropriate, having your loft insulated and cavity walls filled. The estimated energy required for space and water heating will form the basis of the payments. For more information go to www.energysavingtrust.org.uk/scotland/rhi.

Heat demand	Existing dwelling	Impact of loft insulation	Impact of cavity wall insulation	Impact of solid wall insulation
Space heating (kWh per year)	1,721	N/A	N/A	N/A
Water heating (kWh per year)	1,986			

About this document

This Recommendations Report and the accompanying Energy Performance Certificate are valid for a maximum of ten years. These documents cease to be valid where superseded by a more recent assessment of the same building carried out by a member of an Approved Organisation.

The Energy Performance Certificate and this Recommendations Report for this building were produced following an energy assessment undertaken by an assessor accredited by Elmhurst (www.elmhurstenergy.co.uk), an Approved Organisation Appointed by Scottish Ministers. The certificate has been produced under the Energy Performance of Buildings (Scotland) Regulations 2008 from data lodged to the Scottish EPC register. You can verify the validity of this document by visiting www.scottishepcregister.org.uk and entering the report reference number (RRN) printed at the top of this page.

Assessor's name:	Mr. Russell Smith
Assessor membership number:	EES/008352
Company name/trading name:	Allied Surveyors Scotland Plc
Address:	24 Herbert Street Glasgow G20 6NB
Phone number:	01413309950
Email address:	glasgow.north@alliedsurveyorsscotland.com
Related party disclosure:	No related party

If you have any concerns regarding the content of this report or the service provided by your assessor you should in the first instance raise these matters with your assessor and with the Approved Organisation to which they belong. All Approved Organisations are required to publish their complaints and disciplinary procedures and details can be found online at the web address given above.

Use of this energy performance information

Once lodged by your EPC assessor, this Energy Performance Certificate and Recommendations Report are available to view online at www.scottishepcregister.org.uk, with the facility to search for any single record by entering the property address. This gives everyone access to any current, valid EPC except where a property has a Green Deal Plan, in which case the report reference number (RRN) must first be provided. The energy performance data in these documents, together with other building information gathered during the assessment is held on the Scottish EPC Register and is available to authorised recipients, including organisations delivering energy efficiency and carbon reduction initiatives on behalf of the Scottish and UK governments. A range of data from all assessments undertaken in Scotland is also published periodically by the Scottish Government. Further information on these matters and on Energy Performance Certificates in general, can be found at www.gov.scot/epc.

P A R T 4 .

PROPERTY QUESTIONNAIRE

The owner of the property is required to complete this document which asks for information on the property such as 'Which council tax band?' etc.



Property Questionnaire

Property Address

Flat 1/2
34 Randolph Gate
Glasgow
G11 7DE

Seller(s)

Peter Rankin & Charlotte
Howatson

Completion date of property questionnaire

05/10/2021

Note for sellers

1.	Length of ownership
	How long have you owned the property? 2 years 3 months
2.	Council tax
	Which Council Tax band is your property in? (Please circle) <input type="checkbox"/> A <input type="checkbox"/> B <input type="checkbox"/> C <input type="checkbox"/> D <input checked="" type="checkbox"/> E <input type="checkbox"/> F <input type="checkbox"/> G <input type="checkbox"/> H
3.	Parking
	What are the arrangements for parking at your property? (Please tick all that apply) Garage <input type="checkbox"/> Allocated parking space <input checked="" type="checkbox"/> Driveway <input type="checkbox"/> Shared parking <input type="checkbox"/> On street <input type="checkbox"/> Resident permit <input type="checkbox"/> Metered parking <input type="checkbox"/> Other (please specify):

4.	Conservation area	
	Is your property in a designated Conservation Area (that is an area of special architectural or historical interest, the character or appearance of which it is desirable to preserve or enhance)?	[]YES [x]NO []Don't know
5.	Listed buildings	
	Is your property a Listed Building, or contained within one (that is a building recognised and approved as being of special architectural or historical interest)?	[]YES [x]NO
6.	Alterations/additions/extensions	
a	(i) During your time in the property, have you carried out any structural alterations, additions or extensions (for example, provision of an extra bath/shower room, toilet, or bedroom)?	[]YES [x]NO
	If you have answered yes, please describe below the changes which you have made:	
	(ii) Did you obtain planning permission, building warrant, completion certificate and other consents for this work?	[]YES []NO
	If you have answered yes, the relevant documents will be needed by the purchaser and you should give them to your solicitor as soon as possible for checking.	
	If you do not have the documents yourself, please note below who has these documents and your solicitor or estate agent will arrange to obtain them:	
b	Have you had replacement windows, doors, patio doors or double glazing installed in your property	[]YES [x]NO
	If you have answered yes, please answer the three questions below:	
	(i) Were the replacements the same shape and type as the ones you replaced?	[]YES []NO
	(ii) Did this work involve any changes to the window or door openings?	[]YES []NO
	(iii) Please describe the changes made to the windows doors, or patio doors (with approximate dates when the work was completed): Please give any guarantees which you received for this work to your solicitor or estate agent.	

7.	Central heating	
a	Is there a central heating system in your property? (Note: a partial central heating system is one which does not heat all the main rooms of the property - the main living room, the bedroom(s), the hall and the bathroom).	[x]YES []NO []Partial
	If you have answered yes or partial - what kind of central heating is there? (Examples: gas-fired, solid fuel, electric storage heating, gas warm air). <i>gas fired combi boiler</i>	
	If you have answered yes, please answer the three questions below:	
	(i) When was your central heating system or partial central heating system installed? <i>December 2014</i>	
	(ii) Do you have a maintenance contract for the central heating system?	[]YES [x]NO
	If you have answered yes, please give details of the company with which you have a maintenance contract	
	(iii) When was your maintenance agreement last renewed? (Please provide the month and year).	
8.	Energy Performance Certificate	
	Does your property have an Energy Performance Certificate which is less than 10 years old?	[x]YES []NO
9.	Issues that may have affected your property	
a	Has there been any storm, flood, fire or other structural damage to your property while you have owned it?	[]YES [x]NO
	If you have answered yes, is the damage the subject of any outstanding insurance claim?	[]YES []NO
b	Are you aware of the existence of asbestos in your property?	[]YES [x]NO []Don't know
	If you have answered yes, please give details:	
10.	Services	
a	Please tick which services are connected to your property and give details of the supplier:	

	<table border="1"> <tr> <th>Services</th><th>Connected</th><th>Supplier</th></tr> <tr> <td>Gas or liquid petroleum gas</td><td>Y</td><td>Scottish Gas</td></tr> <tr> <td>Water mains or private water supply</td><td>Y</td><td>Scottish Water</td></tr> <tr> <td>Electricity</td><td>Y</td><td>Scottish Gas</td></tr> <tr> <td>Mains drainage</td><td>Y</td><td>Unknown - possibly Local Authority</td></tr> <tr> <td>Telephone</td><td>Y</td><td>not in use at present but understood BT line available</td></tr> <tr> <td>Cable TV or satellite</td><td>Y</td><td>not in use at present but previously Sky via BT</td></tr> <tr> <td>Broadband</td><td>Y</td><td>Hyperoptic</td></tr> </table>	Services	Connected	Supplier	Gas or liquid petroleum gas	Y	Scottish Gas	Water mains or private water supply	Y	Scottish Water	Electricity	Y	Scottish Gas	Mains drainage	Y	Unknown - possibly Local Authority	Telephone	Y	not in use at present but understood BT line available	Cable TV or satellite	Y	not in use at present but previously Sky via BT	Broadband	Y	Hyperoptic	
Services	Connected	Supplier																								
Gas or liquid petroleum gas	Y	Scottish Gas																								
Water mains or private water supply	Y	Scottish Water																								
Electricity	Y	Scottish Gas																								
Mains drainage	Y	Unknown - possibly Local Authority																								
Telephone	Y	not in use at present but understood BT line available																								
Cable TV or satellite	Y	not in use at present but previously Sky via BT																								
Broadband	Y	Hyperoptic																								
b	Is there a septic tank system at your property?	<input type="checkbox"/> YES <input checked="" type="checkbox"/> NO																								
	If you have answered yes, please answer the two questions below:																									
	(i) Do you have appropriate consents for the discharge from your septic tank?	<input type="checkbox"/> YES <input type="checkbox"/> NO <input type="checkbox"/> Don't know																								
	(ii) Do you have a maintenance contract for your septic tank?	<input type="checkbox"/> YES <input type="checkbox"/> NO																								
	If you have answered yes, please give details of the company with which you have a maintenance contract:																									
11.	Responsibilities for shared or common areas																									
a	<p>Are you aware of any responsibility to contribute to the cost of anything used jointly, such as the repair of a shared drive, private road, boundary, or garden area?</p> <p>If you have answered yes, please give details:</p> <p><i>Speirs Gumley as Factor manage common charges relating to upkeep and maintenance of the property</i></p>	<input checked="" type="checkbox"/> YES <input type="checkbox"/> NO <input type="checkbox"/> Don't know																								
b	<p>Is there a responsibility to contribute to repair and maintenance of the roof, common stairwell or other common areas?</p> <p>If you have answered yes, please give details:</p> <p><i>Speirs Gumley - Factor</i></p>	<input checked="" type="checkbox"/> YES <input type="checkbox"/> NO <input type="checkbox"/> N/A																								
c	Has there been any major repair or replacement of any part of	<input type="checkbox"/> YES <input checked="" type="checkbox"/> NO																								

	the roof during the time you have owned the property?	
d	Do you have the right to walk over any of your neighbours' property- for example to put out your rubbish bin or to maintain your boundaries? If you have answered yes, please give details:	[]YES [x]NO
e	As far as you are aware, do any of your neighbours have the right to walk over your property, for example to put out their rubbish bin or to maintain their boundaries? If you have answered yes, please give details:	[]YES [x]NO
f	As far as you are aware, is there a public right of way across any part of your property? (public right of way is a way over which the public has a right to pass, whether or not the land is privately owned.) If you have answered yes, please give details:	[]YES [x]NO
12.	Charges associated with your property	
a	Is there a factor or property manager for your property? If you have answered yes, please provide the name and address, and give details of any deposit held and approximate charges: <i>Speirs Gumley 270, Glasgow Rd, Rutherglen, Glasgow G73 1UZ No Deposits Approx £120 per month</i>	[x]YES []NO
b	Is there a common buildings insurance policy?	[x]YES []NO []Don't know
	If you have answered yes, is the cost of the insurance included in your monthly/annual factors charges?	[x]YES []NO []Don't know
c	Please give details of any other charges you have to pay on a regular basis for the upkeep of common areas or repair works, for example to a residents' association, or maintenance or stair fund. <i>all charges covered under property factor fees</i>	
13.	Specialist works	
a	As far as you are aware, has treatment of dry rot, wet rot, damp or any other specialist work ever been carried out to your property?	[]YES [x]NO
	If you have answered yes, please say what the repairs were for, whether you carried out the repairs (and when) or if they were done before you bought the property.	
b	As far as you are aware, has any preventative work for dry rot, wet rot, or damp ever been carried out to your property?	[]YES [x]NO

	If you have answered yes, please give details:	
c	If you have answered yes to 13(a) or (b), do you have any guarantees relating to this work?	[]YES []NO
	If you have answered yes, these guarantees will be needed by the purchaser and should be given to your solicitor as soon as possible for checking. If you do not have them yourself please write below who has these documents and your solicitor or estate agent will arrange for them to be obtained. You will also need to provide a description of the work carried out. This may be shown in the original estimate. Guarantees are held by:	

14.	Guarantees	
a	Are there any guarantees or warranties for any of the following:	
(i)	Electrical work	[x]NO []YES []Don't know []With title deeds []Lost
(ii)	Roofing	[]NO []YES [x]Don't know []With title deeds []Lost
(iii)	Central heating	[x]NO []YES []Don't know []With title deeds []Lost
(iv)	National House Building Council(NHBC)	[]NO []YES [x]Don't know []With title deeds []Lost
(v)	Damp course	[]NO []YES [x]Don't know []With title deeds []Lost
(vi)	Any other work or installations? (for example, cavity wall insulation, underpinning, indemnity policy)	[]NO []YES [x]Don't know []With title deeds []Lost
b	If you have answered 'yes' or 'with title deeds', please give details of the work or installations to which the guarantee(s) relate(s):	
c	Are there any outstanding claims under any of the guarantees listed above?	[]YES [x]NO
	If you have answered yes, please give details:	

15.	Boundaries
------------	-------------------

	So far as you are aware, has any boundary of your property been moved in the last 10 years?	[]YES [x]NO []Don't know
	If you have answered yes, please give details:	
16.	Notices that affect your property	
In the past three years have you ever received a notice:		
a	advising that the owner of a neighbouring property has made a planning application?	[]YES [x]NO
b	that affects your property in some other way?	[]YES [x]NO
c	that requires you to do any maintenance, repairs or improvements to your property?	[]YES [x]NO
	If you have answered yes to any of a-c above, please give the notices to your solicitor or estate agent, including any notices which arrive at any time before the date of entry of the purchaser of your property.	

Declaration by the seller(s)/or other authorised body or person(s) I/We confirm that the information in this form is true and correct to the best of my/our knowledge and belief.	
Signature(s):	Peter Rankin
Capacity:	[x]Owner []Legally Appointed Agent for Owner
Date:	05/10/2021

Form EWS1: External Wall Fire Review

Objective – This EWS1 form is a set way for a building owner to confirm to valuers and lenders that an external wall system or attachments, such as a balcony, on buildings containing flats has been assessed by a suitable expert.

This EWS1 form is for the external wall system only. It is not a life safety certificate. It should not be taken as confirmation that other works relating to fire safety in other parts of the building are not required. Independent advice on the fire risk assessment of the entire building should always be obtained.

Where the signatory has been asked to provide the client organisation with a separate report, it reflects the conclusions set out in that report. This form has been prepared for the sole and exclusive use of the client organisation (typically the Building Owner) named below. It is the conclusion of the report (Note 9) that has been provided to the client organisation and has been prepared in accordance with the terms and conditions that have been agreed with that client organisation. It is provided subject to those terms and conditions, including any exclusions and/or limits of liability included therein.

No responsibility is accepted to any third party for the whole or any part of the contents of this form. For the avoidance of doubt, the term 'third party' includes (but is not limited to): any lender who may see the form during the process through which they come to make a loan secured on any part of the Subject Address; and any prospective purchaser or borrower who may see or become aware of the form during the process through which they come to purchase or secure a loan against an interest in any part of the Subject Address. Should any third party (e.g. buyer, seller, lender, valuer) wish to rely on this form, they should contact the signatory's organisation.

Any amendments to the wording on this form (except as provided in Note 1) render it invalid.

Mr Peter James Rankin & Miss Charlotte Patricia Howatson

Client organisation:.....

Subject Address (One form per block)

Block or building name	Street	Town	Postcodes (all built)
34	Randolph Gate	Glasgow	G11 7DE

I confirm that I have used reasonable skill and care to investigate ^(Note 4) the primary external wall materials (typically insulation, filler materials and cladding) and attachments (including balconies) of the external walls of the above building/block.

OPTION A ^(Note 1) – Where external wall materials are unlikely to support combustion

I confirm that:

- I meet the professional body membership and competence criteria as described in Note 2.
- In relation to the construction of the external walls, to the best of my knowledge the primary materials used meet the criteria of limited combustibility ^(Note 5) or better, and cavity barriers are installed to an appropriate standard in relevant locations ^(Note 6).
- In relation to attachments to the external wall (*tick one of the following*):

☐ **A1** – There are no attachments whose construction includes significant quantities of combustible materials (i.e. materials that are not of limited combustibility ^(Note 5) or better)

- ☒ **A2** – There is an appropriate risk assessment of the attachments confirming that no remedial works are required.
- ☐ ~~**A3** – Where neither of the above two options apply, there may be potential costs of remedial works to attachments (Note 7).~~

OPTION B ^(Note 1) – ~~Where combustible materials are present in external wall~~

I confirm that:

- I meet the professional body membership and competence criteria as described in Note 3.
- I have used the reasonable skill and care that would be expected of the relevant professional advisor to assess the level of fire risk ^(Note 8) presented by the external wall construction and attachments *(tick one of the following)*.
- ☐ ~~**B1** – I have concluded that in my view the fire risk ^(Notes 7 and 8) is sufficiently low that no remedial works are required.~~
- ☐ ~~**B2** – I have concluded that in my view the fire risk ^(Note 7) is sufficiently high that remedial works are required, and I have identified to the client organisation the remedial and interim measures required (documented separately).~~

Name Mr Paul Nelis.....

Qualification(s) MIFireE MIFSM MIFPO.....

Organisation Fire Risk Assessment (Scotland) Ltd.....

Professional body Institution of Fire Engineers.....

Membership number 00020938.....

Signature 

Date 20 July 2021.....

NOTES

Note 1 – This form includes two options. Option A is for buildings where the materials used in the external wall would be unlikely to support combustion. Option B is for buildings where Option A does not apply and a more detailed review (and hence higher level of fire expertise) is required. The signatory should use either the Option A approach or the Option B approach and delete/cross out the unused option. Within each option there are sub-options, the user should tick the box of the relevant sub-option.

Note 2 – For Option A, the signatory would need the expertise to identify the relevant materials within the external wall and attachments, and whether fire resisting cavity barriers and fire stopping measures have been installed correctly. However, this would not necessarily include the need for expertise in fire engineering. The signatory should be a fully qualified member of a relevant professional body within the construction industry.

Note 3 – For Option B, the signatory would need a higher level of expertise in the assessment of the fire risk presented by external wall materials. For Institution of Fire Engineers (IFE) members, this should be a Chartered or Incorporated Engineer with full membership of the Institution. For non-IFE members, the signatory should be a fully qualified member of a relevant professional body that deals with fire safety in the built environment, with either actual or equivalence to the Chartered or Incorporated Engineer status.

Note 4 – The investigation must include evidence of the fire performance of the actual materials installed. For both Options A and B, this would often include either a physical inspection by the signatory to this EWS1 Form, or inspection of photographic or similar information gathered by a 3rd party (subject to the signatory having sufficient confidence in that 3rd party). It would also include the standards of construction of key fire safety installations, such as cavity barriers. Given the nature of external walls, this would typically involve investigations in a limited number of locations (actual number to be determined by the signatory). Review of design drawings may assist, but on their own would not be sufficient. If the wall construction includes multiple wall types, the investigation should include each type.

Note 5 – The term 'limited combustibility' is as defined in BS 9991:2015.

Note 6 – Cavity barrier fire performance and locations to be based on relevant fire safety design guidance documentation, such as BS 9991, or relevant statutory guidance.

Note 7 – In this situation the signatory should notify the client organisation that the fire risk assessment of the building will need to be reviewed to consider the findings of the external wall survey.

Note 8 – The assessment of fire risk as described above includes that insofar as is necessary to ensure a reasonable standard of health and safety of those in and around the building, all external wall constructions, and any external attachments (e.g. balconies) of the building:

- Resist spread of fire and smoke, so far as is reasonably necessary to inhibit the spread of fire within the building; and
- Are constructed so that the unseen spread of fire and smoke within concealed spaces is inhibited; and
- Adequately resist the spread of fire over the walls, having regard to the height, use and position of the building.

The assessment takes account of regulations and published design guidance as were current at the time of construction, as well as those which are current at the time of this assessment. It cannot be guaranteed that it would address guidance and regulations which may be introduced in the future.

Note 9 – The signatory may wish to provide their client organisation with a separate report on their investigation to support their statements in this EWS1 Form. That separate report would not normally need to be supplied to the valuer along with this EWS1 Form (unless there are specific issues which may require it).

Note 10 – This EWS1 Form will need to be reassessed if any significant changes occur to the external wall or attachments of the building, and is valid for up to 5 years from the date at which it is signed.

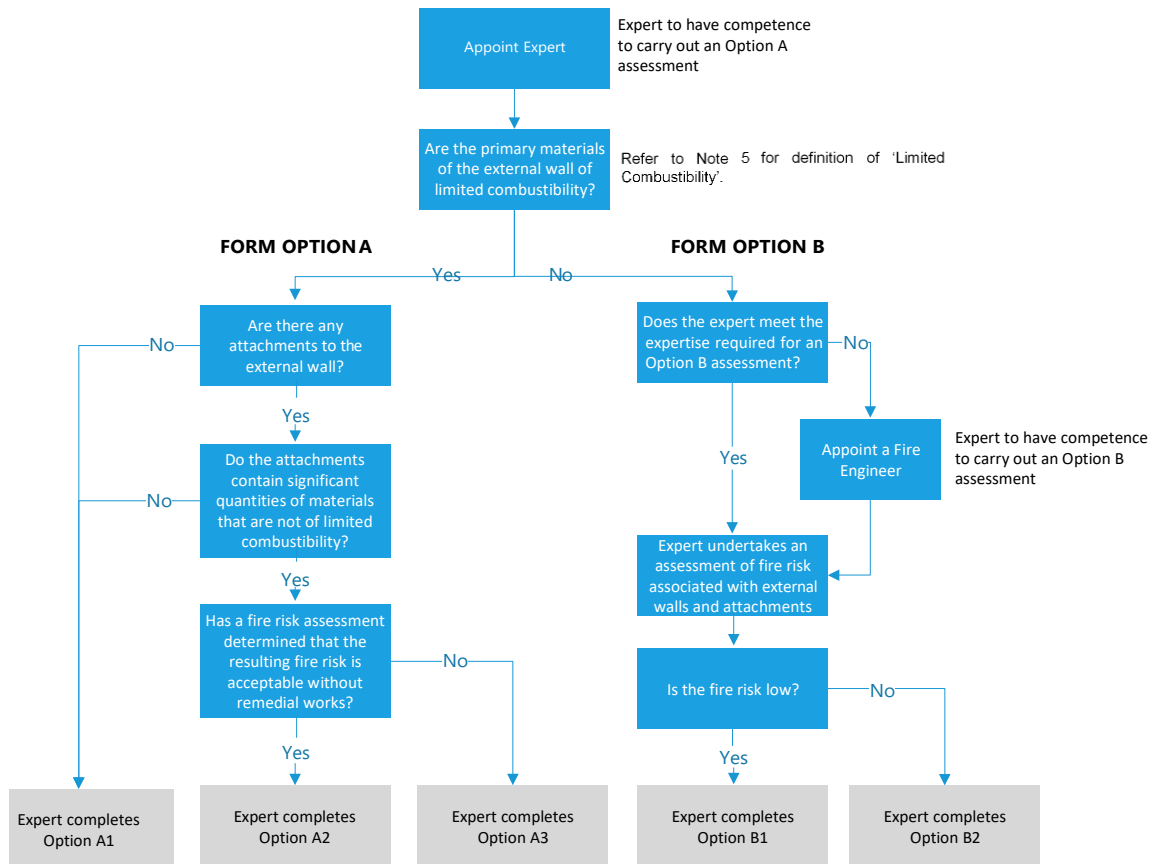

Subject: FW: MPCG - JKW - Japanese Knotweed - 30-34 Randolph Gate, G11 7DE [Incident: 210908-000402]

Hello Charlotte

Thank you for your call earlier.

As discussed, Mundell Landscapes continue to monitor the common areas of Churchill Court for any regrowth of Japanese Knotweed, although there was no new growth noted at the end of last year.

Separately, Network Rail have confirmed (below) that they have included the adjacent railway area in their work bank.

Kind regards,

Chloë Morrison

Associate Director

Subject

MPCG - JKW - Japanese Knotweed - 30-34 Randolph Gate, G11 7DE

Response By E-mail (Denise Foy) (28/09/2021 07.26 PM)

Dear Lisa

Thank you for contacting us with your request to treat Japanese knotweed at 30-34 Randolph Gate, G11 7DE

Our Maintenance team have advised this area is in our work bank and spraying will be complete by the end of October 2021.

I trust this information is useful and addresses your concerns.

Kind regards

Denise

Community Relations