



Home Report

One triangle, all angles covered

RESIDENTIAL / COMMERCIAL / PROPERTY & CONSTRUCTION

www.shepherd.co.uk



Contents

1. Single Survey
 2. Energy Performance Certificate
 3. Property Questionnaire
-





Scottish Single Survey

Single Survey

survey report on:

| | |
|------------------|--|
| Property address | 29 Annfield Road PRESTWICK KA9 1PP |
|------------------|--|

| | |
|----------|--------------|
| Customer | Mr N McNulty |
|----------|--------------|

| | |
|------------------|--|
| Customer address | 29 Annfield Road PRESTWICK KA9 1PP |
|------------------|--|

| | |
|-------------|------------------------------|
| Prepared by | Shepherd Chartered Surveyors |
|-------------|------------------------------|

| | |
|--------------------|------------|
| Date of inspection | 26/07/2022 |
|--------------------|------------|



www.shepherd.co.uk

PART 1 - GENERAL

1.1 THE SURVEYORS

The Seller has engaged the Surveyors to provide the Single Survey Report. The Seller has also engaged the Surveyors to provide an Energy Report in the format prescribed by the accredited Energy Company.

Once the Seller has conditionally accepted an offer to purchase made in writing, the Purchaser's lender or conveyancer may request that the Surveyors provide general comment on standard appropriate supplementary documentation. In the event of a significant amount of documentation being provided to the Surveyors, an additional fee may be incurred by the Purchaser. Any additional fee will be agreed in writing.

If information is provided to the Surveyors during the conveyancing process which materially affects the valuation stated in the Report, the Surveyors reserve the right to reconsider the valuation. Where the Surveyors require to amend the valuation in consequence of such information, they will issue an amended Report to the Seller. It is the responsibility of the Seller to ensure that the amended Report is transmitted to every prospective Purchaser.

The individual Surveyor will be a member of the Royal Institution of Chartered Surveyors who is competent to survey, value and report upon Residential Property¹.

If the Surveyors have had a previous business relationship within the past two years with the Seller or Sellers Agent or relative to the property, they will be obliged to indicate this by ticking the adjacent box.



The Surveyors have a written complaints handling procedure. This is available from the offices of the Surveyors at the address stated.

1.2 THE REPORT

The Surveyors will not provide an amended Report on the Property, except to correct factual inaccuracies.

The Report will identify the nature and source of information relied upon in its preparation.

The Surveyor shall provide a Market Value of the Property, unless the condition of the Property is such that it would be inappropriate to do so. A final decision on whether a loan will be granted rests with the Lender who may impose retentions in line with their lending criteria. The date of condition and value of the property will be the date of inspection.

To date, Purchasers have normally obtained their own report from their chosen Surveyor. By contrast, a Single Survey is instructed by the Seller and made available to all potential Purchasers in the expectation that the successful Purchaser will have relied upon it. The Royal Institution of Chartered Surveyors rules require disclosure of any potential conflict of interest when acting for the Seller and the Purchaser in the same transaction. The Single Survey may give rise to a conflict of interest and if this is of concern to any party they are advised to seek their own independent advice.

The Report and any expressions or assessments in it are not intended as advice to the Seller or Purchaser or any other person in relation to an asking price or any other sales or marketing decisions.

The Report is based solely on the Property and is not to be relied upon in any manner whatsoever when considering the valuation or condition of any other property.

If certain minor matters are mentioned in the Report it should not be assumed that the Property is free of other minor defects.

¹ Which shall be in accordance with the current RICS Valuation Standards (The Red Book) and RICS Rules of Conduct.

Terms and Conditions

Neither the whole nor any part of the Report may be published in any way, reproduced or distributed by any party other than the Seller, prospective purchasers and the Purchaser and their respective professional advisers without the prior written consent of the Surveyors.

1.3 LIABILITY

The Report is prepared with the skill and care reasonably to be expected of a competent residential surveyor who is a member of the Royal Institution of Chartered Surveyors.

The Report is addressed to the Seller and was prepared in the expectation that it (or a complete copy) along with these Terms and Conditions (or a complete copy) would (or, as the case might be, would have been) be disclosed and delivered to:

- the Seller;
- any person(s) noting an interest in purchasing the Property from the Seller;
- any person(s) who make(s) (or on whose behalf is made) an offer to purchase the Property, whether or not that offer is accepted by the Seller;
- the Purchaser; and
- the professional advisers of any of these.

The Surveyors acknowledge that their duty of skill and care in relation to the Report is owed to the Seller and to the Purchaser. The Surveyors accept no responsibility or liability whatsoever in relation to the Report to persons other than the Seller and the Purchaser. The Seller and Purchaser should be aware that if a Lender seeks to rely on this Report they do so at their own risk. In particular, the Surveyors accept no responsibility or liability whatsoever to any Lender in relation to the Report. Any such Lender relies upon the Report entirely at their own risk.

1.4 INTELLECTUAL PROPERTY

All intellectual property rights whatsoever (including copyright) in and to the Report, excluding the headings and rubrics, are the exclusive property of the Surveyors and shall remain their exclusive property unless they assign the same to any other party in writing.

1.5 PAYMENT

The Surveyors are entitled to refrain from delivering the Report to anyone until the fee and other charges for it notified to the Seller have been paid. Additional fees will be charged for subsequent inspections and Reports.

1.6 CANCELLATION

The Seller will be entitled to cancel the inspection by notifying the Surveyor's office at any time before the day of the inspection.

The Surveyor will be entitled not to proceed with the inspection (and will so report promptly to the Seller) if after arriving at the property, the Surveyor concludes that it is of a type of construction of which the surveyor has insufficient specialist knowledge to be able to provide the inspection satisfactorily. The Surveyor will also be entitled not to proceed if after arriving at the property, the surveyor concludes that the property is exempt under Part 3 of The Housing (Scotland) Act 2006 as detailed in the (Prescribed Documents) Regulations 2008. If there is a potential threat to their health or personal safety, the inspection may be postponed or cancelled, at the Surveyor's discretion.

In the case of cancellation or the inspection not proceeding, the Surveyor will refund any fees paid by the Seller for the inspection and Report, except for expenses reasonably incurred and any fee due in light of the final paragraph of this section.

Terms and Conditions

In the case of cancellation by the Seller, for whatever reason, after the inspection has taken place but before a written report is issued, the Surveyor will be entitled to raise an Invoice equivalent to 80% of the agreed fee.

1.7 PRECEDENCE

If there is any incompatibility between these Terms and Conditions and the Report, these Terms and Conditions take precedence.

1.8 DEFINITIONS

- the "Lender" is the party who has provided or intends or proposes to provide financial assistance to the Purchaser towards the purchase of the Property and in whose favour a standard security will be granted over the Property;
- the "Market Value" is the estimated amount for which a property should exchange on the date of valuation between a willing buyer and a willing seller in an arm's-length transaction after proper marketing wherein the parties had each acted knowledgeably, prudently and without compulsion;
- the "Property" is the property which forms the subject of the Report;
- the "Purchaser" is the person (or persons) who enters into a contract to buy the Property from the Seller;
- a "prospective Purchaser" is anyone considering buying the Property;
- the "Report" is the report, of the kind described in Part 2 of these Terms and Conditions and in the form set out in part 1 of Schedule 1 of the Housing (Scotland) Act 2006 (Prescribed Documents) Regulations 2008;
- the "Seller" is/are the proprietor(s) of the Property;
- the "Surveyor" is the author of the Report on the Property; and
- the "Surveyors" are the firm or company of which the Surveyor is an employee, director, member or partner (unless the Surveyor is not an employee, director, member or partner, when the "Surveyors" means the Surveyor) whose details are set out at the head of the Report.
- the "Energy Report" is the advice given by the accredited Energy Company, based on information collected by the Surveyor during the Inspection, and also includes an Energy Performance Certificate, in a Government approved format.

PART 2 - DESCRIPTION OF THE REPORT

2.1 THE SERVICE

The Single Survey is a Report by an independent Surveyor, prepared in an objective way regarding the condition and value of the Property on the day of the inspection, and who is a member of the Royal Institution of Chartered Surveyors. It includes an Energy Report as required by Statute and this is in the format of the accredited Energy Company.

2.2 THE INSPECTION

The Inspection is a general surface examination of those parts of the Property which are accessible: in other words, visible and readily available for examination from ground and floor levels, without risk of causing damage to the Property or injury to the Surveyor.

Terms and Conditions

All references to visual inspection refer to an inspection from within the property at floor level and from ground level within the site and adjoining public areas, without the need to move any obstructions. Any references to left or right are taken facing the front of the property.

The Inspection is carried out with the Seller's permission, without causing damage to the building or contents. Furniture, stored items and insulation are not moved.

Unless identified in the report the Surveyor will assume that no harmful or hazardous materials have been used in the construction. The presence or possible consequences of any site contamination will not be researched.

The Surveyor will not carry out an asbestos inspection, and will not be acting as an asbestos inspector in completing a Single Survey of properties that may fall within the Control of Asbestos in the Workplace Regulations. In the case of flats it will be assumed that there is a duty holder, as defined in the Regulations and that a Register of Asbestos and effective Management Plan is in place, which does not require any expenditure, or pose a significant risk to health. No enquiry of the duty holder will be made.

2.3 THE REPORT

The Report will be prepared by the Surveyor who carried out the property inspection and will describe various aspects of the property as defined by the headings of the Single Survey report with the comments being general and unbiased. The report on the location, style and condition of the property, will be concise and will be restricted to matters that could have a material effect upon value and will omit items that, in the Surveyor's opinion, are not significant. If certain minor matters are mentioned, it should not be interpreted that the property is free of any other minor defects.

Throughout the report, the following repair categories will be used to give an overall opinion of the state of repair and condition of the property.

1. Category 3: Urgent repairs or replacement are needed now. Failure to deal with them may cause problems to other parts of the property or cause a safety hazard. Estimates for repairs or replacement are needed now.
2. Category 2: Repairs or replacement requiring future attention, but estimates are still advised.
3. Category 1: No immediate action or repair is needed.

WARNING:

If left unattended, even for a relatively short period, Category 2 repairs can rapidly develop into more serious Category 3 repairs. The existence of Category 2 or Category 3 repairs may have an adverse effect on marketability, value and the sale price ultimately achieved for the property. This is particularly true during slow market conditions when the effect can be considerable.

Parts of the property, which cannot be seen or accessed, will not be reported upon and this will be stated. If the Surveyor suspects that a defect may exist within an unexposed area and which could have a material effect upon the value, he may recommend further investigation by specialist contractors.

2.4 SERVICES

Surveyors are not equipped or qualified to test the services and therefore no comment can be interpreted as implying that the design, installation and function of the services are in accordance/compliance with regulations, safety and efficiency expectations. However, comment is made where there is cause to suspect significant defects or shortcomings with the installations. No tests are made of any services or appliances.

2.5 ACCESSIBILITY

A section is included to help identify the basic information interested parties need to know to decide whether to view a property.

2.6 ENERGY REPORT

A section is included that makes provision for an Energy Report, relative to the property. The Surveyor will collect physical data from the property and provide such data in a format required by an accredited Energy Company. The Surveyor cannot of course accept liability for any advice given by the Energy Company.

2.7 VALUATION AND CONVEYANCER ISSUES

The last section of the Report contains matters considered relevant to the Conveyancer (Solicitor). It also contains the Surveyor's opinion both of the market value of the property and of the re-instatement cost, as defined below.

"Market Value" is the estimated amount for which a property should exchange on the date of valuation between a willing buyer and a willing seller in an arm's-length transaction after proper marketing wherein the parties had each acted knowledgeably, prudently and without compulsion. In arriving at the opinion of the Market Value the Surveyor also makes various standard assumptions covering, for example, vacant possession; tenure and other legal considerations; contamination and hazardous materials; the condition of un-inspected parts; the right to use mains services; and the exclusion of curtains, carpets etc. from the valuation. In the case of flats, the following further assumptions are made that:

- There are rights of access and exit over all communal roadways, corridors, stairways etc. and to use communal grounds, parking areas, and other facilities;
- There are no particularly troublesome or unusual legal restrictions;
- There is no current dispute between the occupiers of the flats or any outstanding claims or losses; and the costs of repairs to the building are shared among the co-proprietors on an equitable basis.

Any additional assumption, or any found not to apply, is reported.

"Re-instatement cost" is an estimate for insurance purposes of the current cost of rebuilding the Property in its present form unless otherwise stated. This includes the cost of rebuilding the garage and permanent outbuildings, site clearance and professional fees, but excludes VAT (except on the fees).

Sellers or prospective Purchasers may consider it prudent to instruct a reinspection and revaluation after a period of 12 weeks (or sooner if appropriate) to reflect changing circumstances in the market and/or in the physical condition of the Property.

1. Information and scope of inspection

This section tells you about the type, accommodation, neighbourhood, age and construction of the property. It also tells you about the extent of the inspection and highlights anything that the surveyor could not inspect.

All references to visual inspection refer to an inspection from within the property without moving any obstructions and externally from ground level within the site and adjoining public areas. Any references to left or right in a description of the exterior of the property refer to the view of someone standing facing that part of the property from the outside.

The inspection is carried out without causing damage to the building or its contents and without endangering the occupiers or the surveyor. Heavy furniture, stored items and insulation are not moved. Unless identified in the report the surveyor will assume that no harmful or hazardous materials or techniques have been used in the construction. The presence or possible consequences of any site contamination will not be researched.

Services such as TV/cable connection, internet connection, swimming pools and other leisure facilities etc. will not be inspected or reported on.

| | |
|--|---|
| Description | Mid terraced cottage. |
| Accommodation | GROUND FLOOR - Entrance Vestibule, Hallway, Living Room, 2 Bedrooms, Kitchen, Bathroom with WC. |
| Gross internal floor area (m²) | The gross internal floor area extends to 60 m2 or thereby. |
| Neighbourhood and location | Established residential area of similar style private housing, a short distance from Prestwick town centre and convenient for most main amenities. There is a railway line a short distance from the subject property. |
| Age | Constructed in around 1935. |
| Weather | Dry and fair. |
| Chimney stacks | Visually inspected with the aid of binoculars where appropriate. There are three shared chimneys of brick construction, partly rendered. |

| | |
|-------------------------------------|--|
| Roofing including roof space | <p>Sloping roofs were visually inspected with the aid of binoculars where appropriate.</p> <p>Roof spaces were visually inspected and were entered where there was safe and reasonable access, normally defined as being from a 3m ladder within the property.</p> <p>If this is not possible, then physical access to the roof space may be taken by other means if the Surveyor deems it safe and reasonable to do so.</p> <p>The roof has a pitched profile overlaid with original clay rosemary tiles including ridge tiles. The kitchen projection has a lean to profile and is overlaid with replacement interlocking concrete tiles.</p> <p>We were able to access the main roof void via a hall ceiling hatch. The roof is of timber framed construction overlaid with timber sarking boards.</p> |
| Rainwater fittings | <p>Visually inspected with the aid of binoculars where appropriate.</p> <p>Replacement PVC gutters and downpipes.</p> |
| Main walls | <p>Visually inspected with the aid of binoculars where appropriate.</p> <p>Foundations and concealed parts were not exposed or inspected.</p> <p>The walls appear to be of cavity brick construction with wet-render to the rear and a pointed blockwork cladding to the frontage.</p> |
| Windows, external doors and joinery | <p>Internal and external doors were opened and closed where keys were available.</p> <p>Random windows were opened and closed where possible.</p> <p>Doors and windows were not forced open.</p> <p>Windows are uPVC framed, sealed unit double glazing and there are timber panel front and rear entrance doors. There are some PVC eaves and soffit claddings.</p> |
| External decorations | <p>Visually inspected.</p> <p>Painted joinery and render.</p> |

Single Survey

| | |
|---------------------------------------|--|
| Conservatories / porches | None. |
| Communal areas | None. |
| Garages and permanent outbuildings | No heritable outbuildings. |
| Outside areas and boundaries | <p>Visually inspected.</p> <p>The property has private gardens to the front and rear with mainly masonry wall boundaries.</p> |
| Ceilings | <p>Visually inspected from floor level.</p> <p>Plaster lined.</p> |
| Internal walls | <p>Surfaces of exposed floors were visually inspected. No carpets or floor coverings were lifted.</p> <p>Mixed style plaster linings.</p> |
| Floors including sub floors | Flooring is of suspended timber throughout. |
| Internal joinery and kitchen fittings | <p>Built-in cupboards were looked into but no stored items were moved.</p> <p>Kitchen units were visually inspected excluding appliances.</p> <p>Joinery, skirtings and facings are timber.</p> <p>Internal doors are timber panel units.</p> <p>Kitchen fittings comprise wall and floor mounted units.</p> |
| Chimney breasts and fireplaces | No open fireplaces. |
| Internal decorations | <p>Visually inspected.</p> <p>Wallpaper and paint.</p> |
| Cellars | None. |

Single Survey

| | |
|------------------------------------|--|
| Electricity | <p>Accessible parts of the wiring were visually inspected without removing fittings. No tests whatsoever were carried out to the system or appliances. Visual inspection does not assess any services to make sure they work properly and efficiently and meet modern standards. If any services are turned off, the surveyor will state that in the report and will not turn them on.</p> <p>Electricity is from the mains grid with the meter and consumer unit located in the entrance vestibule.</p> |
| Gas | <p>Accessible parts of the system were visually inspected without removing fittings. No tests whatsoever were carried out to the system or appliances. Visual inspection does not assess any services to make sure they work properly and efficiently and meet modern standards. If any services are turned off, the surveyor will state that in the report and will not turn them on.</p> <p>Gas is from the mains supply with the meter located in the under sink area in the kitchen.</p> |
| Water, plumbing, bathroom fittings | <p>Visual inspection of the accessible pipework, water tanks, cylinders and fittings without removing any insulation.</p> <p>No tests whatsoever were carried out to the system or appliances.</p> <p>Cold water is from the public main and where seen, plumbing fittings were of copper and PVC pipework. The sanitary arrangements comprise a three piece white suite in the bathroom.</p> |
| Heating and hot water | <p>Visual inspection of the accessible pipework, water tanks, cylinders and fittings without removing any insulation.</p> <p>No tests whatsoever were carried out to the system or appliances.</p> <p>The property has a system of gas central heating via radiators. The gas boiler also provides hot water.</p> |
| Drainage | <p>Drainage covers etc. were not lifted.</p> <p>Neither drains nor drainage systems were tested.</p> <p>Foul and surface water drainage appears to be to the main public sewer.</p> |

| | |
|--|---|
| Fire, smoke and burglar alarms | Visually inspected. No tests whatsoever were carried out to the system or appliances. Smoke alarm present. It is unclear if fire detection equipment fully complies with current Scottish Government guidelines. |
| Any additional limits to inspection | For flats / maisonettes Only the subject flat and internal communal areas giving access to the flat were inspected. If the roof space or under-building / basement is communal, reasonable and safe access is not always possible. If no inspection was possible, this will be stated. If no inspection was possible, the surveyor will assume that there are no defects that will have a material effect on the valuation. The building containing the flat, including any external communal areas, was visually inspected only to the extent that the surveyor is able to give an opinion on the general condition and standard of maintenance. An inspection for Japanese Knotweed was not carried out. This is a plant which is subject to control regulation, is considered to be invasive and one which can render a property unsuitable for some mortgage lenders. It is therefore assumed that there is no Japanese Knotweed within the boundaries of the property or its neighbouring property. Identification of Japanese Knotweed is best undertaken by a specialist contractor. Windows and external doors were not all fully opened or tested. No access was available to any sub-floor areas. The property has fitted floor coverings throughout. Our inspection of the roof void area was somewhat restricted by the presence of partial flooring and insulation. |

Sectional Diagram showing elements of a typical house



Reference may be made in this report to some or all of the above component parts of the property. This diagram may assist you in locating and understanding these items.

Single Survey

2. Condition

This section identifies problems and tells you about the urgency of any repairs by using one of the following three categories:

| Category 3 | Category 2 | Category 1 |
|--|---|--|
| Urgent repairs or replacement are needed now. Failure to deal with them may cause problems to other parts of the property or cause a safety hazard. Estimates for repairs or replacement are needed now. | Repairs or replacement requiring future attention, but estimates are still advised. | No immediate action or repair is needed. |



Structural movement

| | |
|-----------------|--|
| Repair category | 1 |
| Notes | There was no evidence of significant structural movement within the limitations of our inspection. |



Dampness, rot and infestation

| | |
|-----------------|---|
| Repair category | 2 |
| Notes | <p>Traces of wood bore infestation were noted to roof timbers. The infestation appears historic and inactive, however, in the absence of guarantee documentation for any previous specialist treatment works, the timbers should be monitored for deterioration.</p> <p>Above average damp readings were obtained to one or two areas of internal wall lining including at the front bedroom upper chimney breast area which we are advised is due to a historic roof leak from the chimney head, now repaired. There is evidence of soft/decaying joinery at the chimney head area consistent with this previous problem and some future timber repairs may be required.</p> <p>Above average damp readings were obtained to a localised area of rear wall lining at the back bedroom, adjacent to the garden boundary wall.</p> |



Chimney stacks

| | |
|-----------------|---|
| Repair category | 2 |
| Notes | Some routine attention required to weathered masonry. |



Roofing including roof space

| | |
|-----------------|---|
| Repair category | 2 |
| Notes | <p>Clay tiles appear to be approaching the end of their efficient lifespan with a number of loose, broken and weathered tiles visible. A degree of regular ongoing maintenance should be anticipated and on closer examination, roofing contractors may recommend a full retile in future.</p> <p>Slight deflections were noted to the concrete tiled roof over the kitchen, although these appear to be within a tolerable limit.</p> <p>As noted above, some evidence of previous water ingress was noted within the roof void although timbers were dry at the time of our inspection.</p> |



Rainwater fittings

| | |
|-----------------|--|
| Repair category | 1 |
| Notes | Within the limitations of our inspection rainwater goods were seen to be free from significant defect. |



Main walls

| | |
|-----------------|---|
| Repair category | 2 |
| Notes | Some localised areas of weathered masonry were noted including mortar joints to the frontage. |



Windows, external doors and joinery

| | |
|-----------------|--|
| Repair category | 1 |
| Notes | Windows were not all fully opened or tested, and it should be appreciated that some defects are only evident during certain weather conditions. Within the limitations of our inspection, no significant defects were noted. |



External decorations

| | |
|-----------------|--|
| Repair category | 1 |
| Notes | Paint finished and decorated external surfaces will require redecoration on a regular basis. |

Single Survey



Conservatories/porches

| | |
|-----------------|-------|
| Repair category | N/A |
| Notes | None. |



Communal areas

| | |
|-----------------|-------|
| Repair category | N/A |
| Notes | None. |



Garages and permanent outbuildings

| | |
|-----------------|-------|
| Repair category | N/A |
| Notes | None. |



Outside areas and boundaries

| | |
|-----------------|--|
| Repair category | 1 |
| Notes | Boundary walls and fences should be regularly checked and maintained as necessary. |



Ceilings

| | |
|-----------------|---|
| Repair category | 1 |
| Notes | Within the limitations of our inspection no significant defects were noted. |



Internal walls

| | |
|-----------------|---|
| Repair category | 1 |
| Notes | Within the limitations of our inspection no significant defects were noted. |



Floors including sub-floors

| | |
|-----------------|--|
| Repair category | 1 |
| Notes | Due to fitted carpets and floor coverings no detailed inspection of floors was possible and accordingly no comment can be made on their condition. |

Single Survey



Internal joinery and kitchen fittings

| | |
|-----------------|---|
| Repair category | 1 |
| Notes | Kitchen fittings are dated, although these may be serviceable at present. |



Chimney breasts and fireplaces

| | |
|-----------------|-------|
| Repair category | N/A |
| Notes | None. |



Internal decorations

| | |
|-----------------|---|
| Repair category | 1 |
| Notes | The property is in reasonable decorative order. |



Cellars

| | |
|-----------------|-------|
| Repair category | N/A |
| Notes | None. |



Electricity

| | |
|-----------------|--|
| Repair category | 1 |
| Notes | We are advised that the property was fully rewired approximately 10 years ago. |



Gas

| | |
|-----------------|--|
| Repair category | 1 |
| Notes | In the interests of safety and in light of recent regulations it would be prudent to have all gas appliances checked by a Gas Safe registered contractor |

Single Survey



Water, plumbing and bathroom fittings

| | |
|-----------------|---|
| Repair category | 1 |
| Notes | No tests have been undertaken of the system, however within the limitations of our inspection, no significant defects were noted. No inspection has been possible to enclosed timbers beneath wet appliances and no comment has been made on the condition of unseen areas. Watertight seals will require to be regularly checked and replaced, to prevent water damage to adjoining areas. |



Heating and hot water

| | |
|-----------------|--|
| Repair category | 1 |
| Notes | It is assumed that the central heating system has been properly installed, updated and maintained to meet with all current regulations and standards with particular regard to fluing and ventilation requirements. Service records should be obtained and checked. In the absence of service documentation further advice should be obtained from a qualified heating engineer to ascertain the condition, efficiency, and life expectancy of the system. |



Drainage

| | |
|-----------------|---|
| Repair category | 1 |
| Notes | All foul and surface water drainage is assumed to be to the main public sewer. The system was not tested. |

Single Survey

Set out below is a summary of the condition of the property which is provided for reference only. You should refer to the previous comments for detailed information.

| | |
|---------------------------------------|-----|
| Structural movement | 1 |
| Dampness, rot and infestation | 2 |
| Chimney stacks | 2 |
| Roofing including roof space | 2 |
| Rainwater fittings | 1 |
| Main walls | 2 |
| Windows, external doors and joinery | 1 |
| External decorations | 1 |
| Conservatories/porches | N/A |
| Communal areas | N/A |
| Garages and permanent outbuildings | N/A |
| Outside areas and boundaries | 1 |
| Ceilings | 1 |
| Internal walls | 1 |
| Floors including sub-floors | 1 |
| Internal joinery and kitchen fittings | 1 |
| Chimney breasts and fireplaces | N/A |
| Internal decorations | 1 |
| Cellars | N/A |
| Electricity | 1 |
| Gas | 1 |
| Water, plumbing and bathroom fittings | 1 |
| Heating and hot water | 1 |
| Drainage | 1 |

Category 3

Urgent repairs or replacement are needed now. Failure to deal with them may cause problems to other parts of the property or cause a safety hazard. Estimates for repairs or replacement are needed now.

Category 2

Repairs or replacement requiring future attention, but estimates are still advised.

Category 1

No immediate action or repair is needed.

Remember

The cost of repairs may influence the amount someone is prepared to pay for the property. We recommend that relevant estimates and reports are obtained in your own name.

Warning

If left unattended, even for a relatively short period, Category 2 repairs can rapidly develop into more serious Category 3 repairs. The existence of Category 2 or Category 3 repairs may have an adverse effect on marketability, value and the sale price ultimately achieved for the property. This is particularly true during slow market conditions where the effect can be considerable.

3. Accessibility information

Guidance notes on accessibility information

Three steps or fewer to a main entrance door of the property:

In flatted developments the 'main entrance' would be the flat's own entrance door, not the external door to the communal stair. The 'three steps or fewer' are counted from external ground level to the flat's entrance door. Where a lift is present, the count is based on the number of steps climbed when using the lift.

Unrestricted parking within 25 metres:

For this purpose, 'Unrestricted parking' includes parking available by means of a parking permit. Restricted parking includes parking that is subject to parking restrictions, as indicated by the presence of solid yellow, red or white lines at the edge of the road or by a parking control sign, parking meters or other coin-operated machines.

| 1. Which floor(s) is the living accommodation on? | Ground | | | |
|--|--------|-------------------------------------|----|-------------------------------------|
| 2. Are there three steps or fewer to a main entrance door of the property? | Yes | <input checked="" type="checkbox"/> | No | <input type="checkbox"/> |
| 3. Is there a lift to the main entrance door of the property? | Yes | <input type="checkbox"/> | No | <input checked="" type="checkbox"/> |
| 4. Are all door openings greater than 750mm? | Yes | <input type="checkbox"/> | No | <input checked="" type="checkbox"/> |
| 5. Is there a toilet on the same level as the living room and kitchen? | Yes | <input checked="" type="checkbox"/> | No | <input type="checkbox"/> |
| 6. Is there a toilet on the same level as a bedroom? | Yes | <input checked="" type="checkbox"/> | No | <input type="checkbox"/> |
| 7. Are all rooms on the same level with no internal steps or stairs? | Yes | <input checked="" type="checkbox"/> | No | <input type="checkbox"/> |
| 8. Is there unrestricted parking within 25 metres of an entrance door to the building? | Yes | <input checked="" type="checkbox"/> | No | <input type="checkbox"/> |

4. Valuation and conveyancer issues

This section highlights information that should be checked with a solicitor or licensed conveyancer. It also gives an opinion of market value and an estimated reinstatement cost for insurance purposes.

Matters for a solicitor or licensed conveyancer

We understand the rear pedestrian lane is shared and any rights of access and maintenance liability should be confirmed.

Where defects or repairs have been identified within this report it is recommended that, prior to entering into any legally binding sale or purchase contract, further specialist's or contractor's advice and estimates should be obtained, to establish the implications, if any, on a potential offer to purchase or the sale price likely to be achieved for the property.

Estimated reinstatement cost for insurance purposes

For Reinstatement Cost Assessment purposes, it is recommended that the subjects be insured for a sum of not less than £140,000 (ONE HUNDRED AND FORTY THOUSAND POUNDS STERLING).

This figure is the estimate of the cost of rebuilding the premises and bears no direct relationship to current market value.

Valuation and market comments

Having considered matters, taking account of our general observations on site, we are of the opinion that the Market Value of the subjects in their present condition and with the benefit of vacant possession may be fairly stated in the sum of £170,000 (ONE HUNDRED AND SEVENTY THOUSAND POUNDS STERLING).

| | |
|-----------------------|--|
| Signed | <i>Graeme Stewart</i> Electronically signed :- 27/07/2022 13:09 |
| Report author | Graeme Stewart |
| Company name | J & E Shepherd Chartered Surveyors |
| Address | 22 Miller Road Ayr KA7 2AY |
| Date of report | 26/07/2022 |

Mortgage Valuation Report



www.shepherd.co.uk

Property Address

Address 29 Annfield Road, PRESTWICK, KA9 1PP
Seller's Name Mr N McNulty
Date of Inspection 26/07/2022

Property Details

Property Type ☐ House ☒ Bungalow ☐ Purpose built maisonette ☐ Converted maisonette
☐ Purpose built flat ☐ Converted flat ☐ Tenement flat ☐ Flat over non-residential use
☐ Other (specify in General Remarks)

Property Style ☐ Detached ☐ Semi detached ☒ Mid terrace ☐ End terrace
☐ Back to back ☐ High rise block ☐ Low rise block ☐ Other (specify in General Remarks)

Does the surveyor believe that the property was built for the public sector, e. g. local authority, military, police? ☐ Yes ☒ No

Flats/Maisonettes only Floor(s) on which located No. of floors in block Lift provided? ☐ Yes ☐ No
No. of units in block

Approximate Year of Construction

Tenure

☒ Absolute Ownership ☐ Other

Accommodation

Number of Rooms Living room(s) Bedroom(s) Kitchen(s)
 Bathroom(s) WC(s) Other (Specify in General remarks)
Gross Floor Area (excluding garages and outbuildings) m² (Internal) m² (External)
Residential Element (greater than 40%) ☒ Yes ☐ No

Garage / Parking / Outbuildings

☐ Single garage ☐ Double garage ☐ Parking space ☒ No garage / garage space / parking space
Available on site? ☐ Yes ☐ No

Permanent outbuildings:

Mortgage Valuation Report

Construction

Walls ☒ Brick ☐ Stone ☐ Concrete ☐ Timber frame ☐ Other (specify in General Remarks)
Roof ☒ Tile ☐ Slate ☐ Asphalt ☐ Felt ☐ Other (specify in General Remarks)

Special Risks

Has the property suffered structural movement? ☐ Yes ☒ No
If Yes, is this recent or progressive? ☐ Yes ☐ No
Is there evidence, history, or reason to anticipate subsidence, heave, landslip or flood in the immediate vicinity? ☐ Yes ☒ No
If Yes to any of the above, provide details in General Remarks.

Service Connections

Based on visual inspection only. If any services appear to be non-mains, please comment on the type and location of the supply in General Remarks

Drainage ☒ Mains ☐ Private ☐ None Water ☒ Mains ☐ Private ☐ None
Electricity ☒ Mains ☐ Private ☐ None Gas ☒ Mains ☐ Private ☐ None
Central Heating ☒ Yes ☐ Partial ☐ None

Brief description of Central Heating and any non mains services:

Gas central heating via radiators.

Site

Apparent legal issues to be verified by the conveyancer. Please provide a brief description in General Remarks.

☐ Rights of way ☐ Shared drives / access ☐ Garage or other amenities on separate site ☐ Shared service connections
☐ Ill-defined boundaries ☐ Agricultural land included with property ☐ Other (specify in General Remarks)

Location

☒ Residential suburb ☐ Residential within town / city ☐ Mixed residential / commercial ☐ Shared service connections
☐ Commuter village ☐ Remote village ☐ Isolated rural property ☐ Other (specify in General Remarks)

Planning Issues

Has the property been extended / converted / altered? ☐ Yes ☒ No
If Yes provide details in General Remarks.

Roads

☐ Made up road ☐ Unmade road ☐ Partly completed new road ☐ Pedestrian access only ☒ Adopted ☐ Unadopted

Mortgage Valuation Report

General Remarks

The property is located within an established residential area convenient for most amenities.

At the time of inspection the property was found to be in reasonable condition having regard to its age and character. A degree of future regular maintenance/overhaul should be anticipated to roof coverings. Any other repair items noted are generally capable of remedy through a routine maintenance programme.

Essential Repairs

None.

Estimated cost of essential repairs £ Retention recommended? ☐ Yes ☒ No Amount £

Comment on Mortgageability

The property forms suitable security for mortgage purposes subject to the specific lending criteria of any mortgage provider.

Valuation

Market value in present condition £

Market value on completion of essential repairs £

Insurance reinstatement value £

(to include the cost of total rebuilding, site clearance, professional fees, ancillary charges plus VAT)

Is a reinspection necessary? ☐ Yes ☒ No

Mortgage Valuation Report

Declaration

| | |
|-----------------------------|--|
| Signed | <i>Graeme Stewart</i> Electronically signed :- 27/07/2022 13:09 |
| Surveyor's name | Graeme Stewart |
| Professional qualifications | DipSurv, MRICS |
| Company name | J & E Shepherd Chartered Surveyors |
| Address | 22 Miller Road, Ayr, KA7 2AY |
| Telephone | 01292 267987 |
| Email Address | ayr@shepherd.co.uk |
| Date of Inspection | 26/07/2022 |

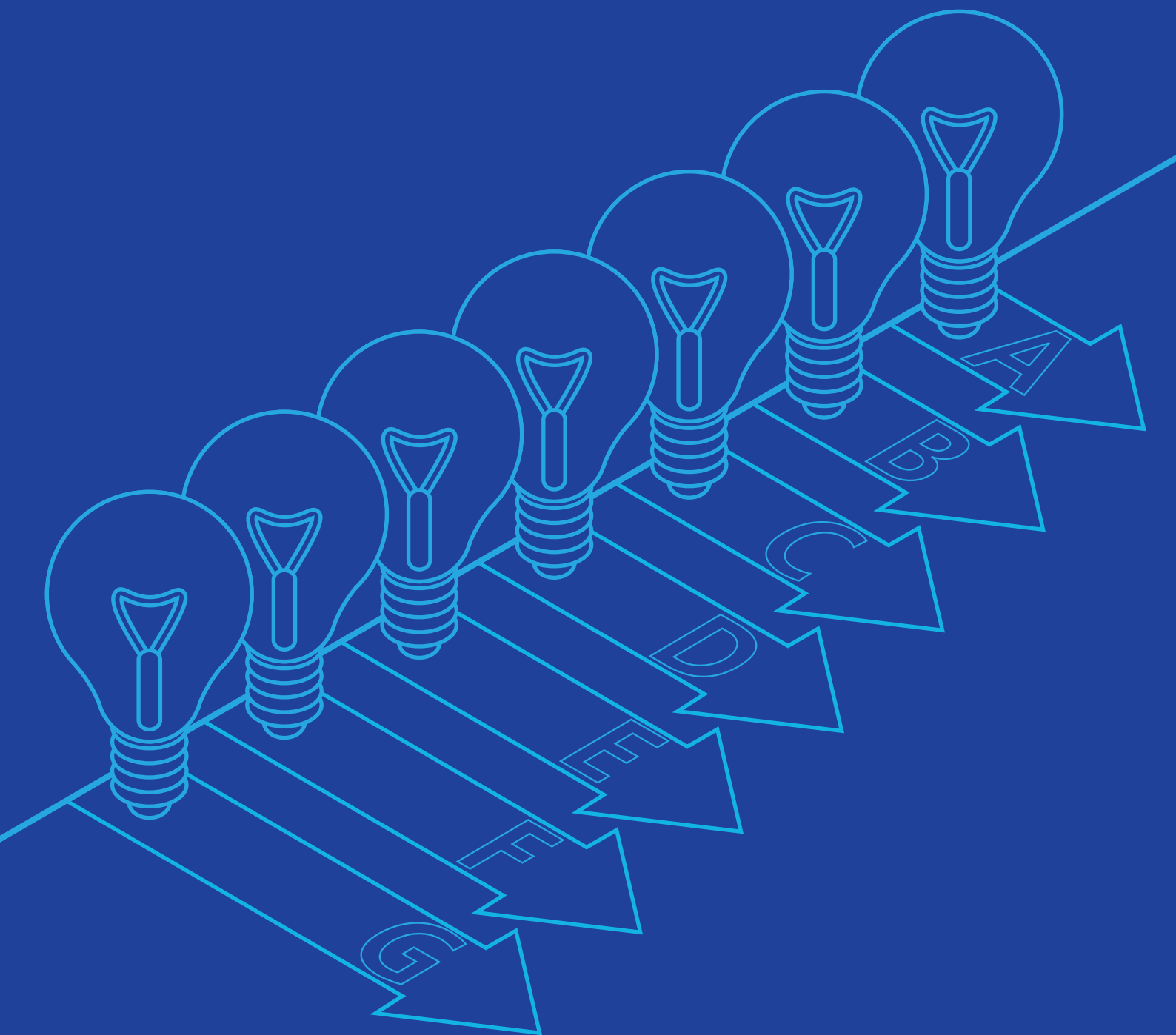

Energy Performance Certificate

Energy Performance Certificate (EPC)

Scotland

Dwellings

29 ANNFIELD ROAD, PRESTWICK, KA9 1PP

Dwelling type: Mid-terrace bungalow
Date of assessment: 26 July 2022
Date of certificate: 27 July 2022
Total floor area: 61 m²
Primary Energy Indicator: 335 kWh/m²/year

Reference number: 6212-0623-9100-0236-4222
Type of assessment: RdSAP, existing dwelling
Approved Organisation: Elmhurst
Main heating and fuel: Boiler and radiators, mains gas

You can use this document to:

- Compare current ratings of properties to see which are more energy efficient and environmentally friendly
- Find out how to save energy and money and also reduce CO₂ emissions by improving your home

| | | |
|---|--------|--|
| Estimated energy costs for your home for 3 years* | £2,271 | See your recommendations report for more information |
| Over 3 years you could save* | £792 | |

* based upon the cost of energy for heating, hot water, lighting and ventilation, calculated using standard assumptions

Very energy efficient - lower running costs



Not energy efficient - higher running costs

| Current | Potential |
|---------|-----------|
| 61 | 87 |

Energy Efficiency Rating

This graph shows the current efficiency of your home, taking into account both energy efficiency and fuel costs. The higher this rating, the lower your fuel bills are likely to be.

Your current rating is **band D (61)**. The average rating for EPCs in Scotland is **band D (61)**.

The potential rating shows the effect of undertaking all of the improvement measures listed within your recommendations report.

Very environmentally friendly - lower CO₂ emissions



Not environmentally friendly - higher CO₂ emissions

| Current | Potential |
|---------|-----------|
| 56 | 86 |

Environmental Impact (CO₂) Rating

This graph shows the effect of your home on the environment in terms of carbon dioxide (CO₂) emissions. The higher the rating, the less impact it has on the environment.

Your current rating is **band D (56)**. The average rating for EPCs in Scotland is **band D (59)**.

The potential rating shows the effect of undertaking all of the improvement measures listed within your recommendations report.

Top actions you can take to save money and make your home more efficient

| Recommended measures | Indicative cost | Typical savings over 3 years |
|--------------------------------------|-----------------|------------------------------|
| 1 Increase loft insulation to 270 mm | £100 - £350 | £90.00 |
| 2 Cavity wall insulation | £500 - £1,500 | £183.00 |
| 3 Floor insulation (suspended floor) | £800 - £1,200 | £186.00 |

A full list of recommended improvement measures for your home, together with more information on potential cost and savings and advice to help you carry out improvements can be found in your recommendations report.

To find out more about the recommended measures and other actions you could take today to stop wasting energy and money, visit greenerscotland.org or contact Home Energy Scotland on 0808 808 2282.

THIS PAGE IS THE ENERGY PERFORMANCE CERTIFICATE WHICH MUST BE AFFIXED TO THE DWELLING AND NOT BE REMOVED UNLESS IT IS REPLACED WITH AN UPDATED CERTIFICATE

Summary of the energy performance related features of this home

This table sets out the results of the survey which lists the current energy-related features of this home. Each element is assessed by the national calculation methodology; 1 star = very poor (least efficient), 2 stars = poor, 3 stars = average, 4 stars = good and 5 stars = very good (most efficient). The assessment does not take into consideration the condition of an element and how well it is working. 'Assumed' means that the insulation could not be inspected and an assumption has been made in the methodology, based on age and type of construction.

| Element | Description | Energy Efficiency | Environmental |
|-----------------------|--|-------------------|---------------|
| Walls | Cavity wall, as built, no insulation (assumed) | ★★☆☆☆ | ★★☆☆☆ |
| Roof | Pitched, 100 mm loft insulation | ★★★★☆ | ★★★★☆ |
| Floor | Suspended, no insulation (assumed) | — | — |
| Windows | Fully double glazed | ★★★★☆ | ★★★★☆ |
| Main heating | Boiler and radiators, mains gas | ★★★★☆ | ★★★★☆ |
| Main heating controls | Programmer, TRVs and bypass | ★★★★☆ | ★★★★☆ |
| Secondary heating | None | — | — |
| Hot water | From main system | ★★★★☆ | ★★★★☆ |
| Lighting | Low energy lighting in 71% of fixed outlets | ★★★★★ | ★★★★★ |

The energy efficiency rating of your home

Your Energy Efficiency Rating is calculated using the standard UK methodology, RdSAP. This calculates energy used for heating, hot water, lighting and ventilation and then applies fuel costs to that energy use to give an overall rating for your home. The rating is given on a scale of 1 to 100. Other than the cost of fuel for electrical appliances and for cooking, a building with a rating of 100 would cost almost nothing to run.

As we all use our homes in different ways, the energy rating is calculated using standard occupancy assumptions which may be different from the way you use it. The rating also uses national weather information to allow comparison between buildings in different parts of Scotland. However, to make information more relevant to your home, local weather data is used to calculate your energy use, CO₂ emissions, running costs and the savings possible from making improvements.

The impact of your home on the environment

One of the biggest contributors to global warming is carbon dioxide. The energy we use for heating, lighting and power in our homes produces over a quarter of the UK's carbon dioxide emissions. Different fuels produce different amounts of carbon dioxide for every kilowatt hour (kWh) of energy used. The Environmental Impact Rating of your home is calculated by applying these 'carbon factors' for the fuels you use to your overall energy use.

The calculated emissions for your home are 59 kg CO₂/m²/yr.

The average Scottish household produces about 6 tonnes of carbon dioxide every year. Based on this assessment, heating and lighting this home currently produces approximately 3.6 tonnes of carbon dioxide every year. Adopting recommendations in this report can reduce emissions and protect the environment. If you were to install all of these recommendations this could reduce emissions by 2.4 tonnes per year. You could reduce emissions even more by switching to renewable energy sources.

















Estimated energy costs for this home

| | Current energy costs | Potential energy costs | Potential future savings |
|---------------|----------------------|------------------------|---|
| Heating | £1,794 over 3 years | £1,155 over 3 years |  |
| Hot water | £270 over 3 years | £165 over 3 years | |
| Lighting | £207 over 3 years | £159 over 3 years | |
| Totals | £2,271 | £1,479 | |

These figures show how much the average household would spend in this property for heating, lighting and hot water. This excludes energy use for running appliances such as TVs, computers and cookers, and the benefits of any electricity generated by this home (for example, from photovoltaic panels). The potential savings in energy costs show the effect of undertaking all of the recommended measures listed below.

Recommendations for improvement

The measures below will improve the energy and environmental performance of this dwelling. The performance ratings after improvements listed below are cumulative; that is, they assume the improvements have been installed in the order that they appear in the table. Further information about the recommended measures and other simple actions to take today to save money is available from the Home Energy Scotland hotline which can be contacted on 0808 808 2282. Before carrying out work, make sure that the appropriate permissions are obtained, where necessary. This may include permission from a landlord (if you are a tenant) or the need to get a Building Warrant for certain types of work.

| Recommended measures | Indicative cost | Typical saving per year | Rating after improvement | |
|---|-----------------|-------------------------|---|---|
| | | | Energy | Environment |
| 1 Increase loft insulation to 270 mm | £100 - £350 | £30 |  |  |
| 2 Cavity wall insulation | £500 - £1,500 | £61 |  |  |
| 3 Floor insulation (suspended floor) | £800 - £1,200 | £62 |  |  |
| 4 Low energy lighting for all fixed outlets | £10 | £14 |  |  |
| 5 Upgrade heating controls | £350 - £450 | £27 |  |  |
| 6 Replace boiler with new condensing boiler | £2,200 - £3,000 | £46 |  |  |
| 7 Solar water heating | £4,000 - £6,000 | £24 |  |  |
| 8 Solar photovoltaic panels, 2.5 kWp | £3,500 - £5,500 | £339 |  |  |

Alternative measures

There are alternative improvement measures which you could also consider for your home. It would be advisable to seek further advice and illustration of the benefits and costs of such measures.

- External insulation with cavity wall insulation
- Micro CHP

Choosing the right improvement package

For free and impartial advice on choosing suitable measures for your property, contact the Home Energy Scotland hotline on 0808 808 2282 or go to www.greenerscotland.org.

About the recommended measures to improve your home's performance rating

This section offers additional information and advice on the recommended improvement measures for your home

1 Loft insulation

Loft insulation laid in the loft space or between roof rafters to a depth of at least 270 mm will significantly reduce heat loss through the roof; this will improve levels of comfort, reduce energy use and lower fuel bills. Insulation should not be placed below any cold water storage tank, any such tank should also be insulated on its sides and top, and there should be boarding on battens over the insulation to provide safe access between the loft hatch and the cold water tank. The insulation can be installed by professional contractors but also by a capable DIY enthusiast. Loose granules may be used instead of insulation quilt; this form of loft insulation can be blown into place and can be useful where access is difficult. The loft space must have adequate ventilation to prevent dampness; seek advice about this if unsure. Further information about loft insulation and details of local contractors can be obtained from the National Insulation Association (www.nationalinsulationassociation.org.uk).

2 Cavity wall insulation

Cavity wall insulation, to fill the gap between the inner and outer layers of external walls with an insulating material, reduces heat loss; this will improve levels of comfort, reduce energy use and lower fuel bills. The insulation material is pumped into the gap through small holes that are drilled into the outer walls, and the holes are made good afterwards. As specialist machinery is used to fill the cavity, a professional installation company should carry out this work, and they should carry out a thorough survey before commencing work to ensure that this type of insulation is suitable for this home and its exposure. They should also provide a guarantee for the work and handle any building standards issues. Further information about cavity wall insulation and details of local installers can be obtained from the National Insulation Association (www.nationalinsulationassociation.org.uk).

3 Floor insulation (suspended floor)

Insulation of a floor will significantly reduce heat loss; this will improve levels of comfort, reduce energy use and lower fuel bills. Suspended floors can often be insulated from below but must have adequate ventilation to prevent dampness; seek advice about this if unsure. Further information about floor insulation is available from many sources including www.energysavingtrust.org.uk/scotland/Insulation/Floor-insulation. Building regulations generally apply to this work so it is best to check with your local authority building standards department.

4 Low energy lighting

Replacement of traditional light bulbs with energy saving bulbs will reduce lighting costs over the lifetime of the bulb, and they last many times longer than ordinary light bulbs. Low energy lamps and fittings are now commonplace and readily available. Information on energy efficiency lighting can be found from a wide range of organisations, including the Energy Saving Trust (<http://www.energysavingtrust.org.uk/home-energy-efficiency/lighting>).

5 Heating controls (room thermostat)

The heating system should have a room thermostat to enable the boiler to switch off when no heat is required. A competent heating engineer should be asked to do this work. Insist that the thermostat switches off the boiler as well as the pump and that the thermostatic radiator valve is removed from any radiator in the same room as the thermostat. Building regulations generally apply to this work and a building warrant may be required, so it is best to check with your local authority building standards department and seek advice from a qualified heating engineer.

6 Condensing boiler

A condensing boiler is capable of much higher efficiencies than other types of boiler, meaning it will burn less fuel to heat this property. This improvement is most appropriate when the existing central heating boiler needs repair or replacement, however there may be exceptional circumstances making this impractical. Condensing boilers need a drain for the condensate which limits their location; remember this when considering remodelling the room containing the existing boiler even if the latter is to be retained for the time being (for example a kitchen makeover). Building regulations generally apply to this work and a building warrant may be required, so it is best to check with your local authority building standards department and seek advice from a qualified heating engineer.

7 Solar water heating

A solar water heating panel, usually fixed to the roof, uses the sun to pre-heat the hot water supply. This can significantly reduce the demand on the heating system to provide hot water and hence save fuel and money. Planning permission might be required, building regulations generally apply to this work and a building warrant may be required, so it is best to check these with your local authority. You could be eligible for Renewable Heat Incentive payments which could appreciably increase the savings beyond those shown on your EPC, provided that both the product and the installer are certified by the Microgeneration Certification Scheme (or equivalent). Details of local MCS installers are available at www.microgenerationcertification.org.

8 Solar photovoltaic (PV) panels

A solar PV system is one which converts light directly into electricity via panels placed on the roof with no waste and no emissions. This electricity is used throughout the home in the same way as the electricity purchased from an energy supplier. Planning permission might be required, building regulations generally apply to this work and a building warrant may be required, so it is best to check with your local authority. The assessment does not include the effect of any Feed-in Tariff which could appreciably increase the savings that are shown on this EPC for solar photovoltaic panels, provided that both the product and the installer are certified by the Microgeneration Certification Scheme (or equivalent). Details of local MCS installers are available at www.microgenerationcertification.org.

Low and zero carbon energy sources

Low and zero carbon (LZC) energy sources are sources of energy that release either very little or no carbon dioxide into the atmosphere when they are used. Installing these sources may help reduce energy bills as well as cutting carbon.

LZC energy sources present: There are none provided for this home

Your home's heat demand

In this section, you can see how much energy you might need to heat your home and provide hot water. These are estimates showing how an average household uses energy. These estimates may not reflect your actual energy use, which could be higher or lower. You might spend more money on heating and hot water if your house is less energy efficient. The table below shows the potential benefit of having your loft and walls insulated. Visit <https://energysavingtrust.org.uk/energy-at-home> for more information.

| Heat demand | Existing dwelling | Impact of loft insulation | Impact of cavity wall insulation | Impact of solid wall insulation |
|------------------------------|-------------------|---------------------------|----------------------------------|---------------------------------|
| Space heating (kWh per year) | 9,483 | (619) | (1,244) | N/A |
| Water heating (kWh per year) | 1,870 | | | |

Addendum

About this document

This Recommendations Report and the accompanying Energy Performance Certificate are valid for a maximum of ten years. These documents cease to be valid where superseded by a more recent assessment of the same building carried out by a member of an Approved Organisation.

The Energy Performance Certificate and this Recommendations Report for this building were produced following an energy assessment undertaken by an assessor accredited by Elmhurst (www.elmhurstenergy.co.uk), an Approved Organisation Appointed by Scottish Ministers. The certificate has been produced under the Energy Performance of Buildings (Scotland) Regulations 2008 from data lodged to the Scottish EPC register. You can verify the validity of this document by visiting www.scottishepcregister.org.uk and entering the report reference number (RRN) printed at the top of this page.

| | |
|-----------------------------|--|
| Assessor's name: | Mr. Graeme Stewart |
| Assessor membership number: | EES/012602 |
| Company name/trading name: | J & E Shepherd |
| Address: | 13 Albert Square Dundee DD1 1XA |
| Phone number: | 01382 200454 |
| Email address: | dundee@shepherd.co.uk |
| Related party disclosure: | No related party |

If you have any concerns regarding the content of this report or the service provided by your assessor you should in the first instance raise these matters with your assessor and with the Approved Organisation to which they belong. All Approved Organisations are required to publish their complaints and disciplinary procedures and details can be found online at the web address given above.

Use of this energy performance information

Once lodged by your EPC assessor, this Energy Performance Certificate and Recommendations Report are available to view online at www.scottishepcregister.org.uk, with the facility to search for any single record by entering the property address. This gives everyone access to any current, valid EPC except where a property has a Green Deal Plan, in which case the report reference number (RRN) must first be provided. The energy performance data in these documents, together with other building information gathered during the assessment is held on the Scottish EPC Register and is available to authorised recipients, including organisations delivering energy efficiency and carbon reduction initiatives on behalf of the Scottish and UK governments. A range of data from all assessments undertaken in Scotland is also published periodically by the Scottish Government. Further information on these matters and on Energy Performance Certificates in general, can be found at www.gov.scot/epc.

Advice and support to improve this property

There is support available, which could help you carry out some of the improvements recommended for this property on page 3 and stop wasting energy and money. For more information, visit [greener-scotland.org](https://www.greener-scotland.org) or contact Home Energy Scotland on 0808 808 2282.

Home Energy Scotland's independent and expert advisors can offer free and impartial advice on all aspects of energy efficiency, renewable energy and more.

HOMEENERGYSCOTLAND.ORG
0808 808 2282
FUNDED BY THE SCOTTISH GOVERNMENT





Property Questionnaire

property questionnaire

| | |
|---|-------------------------------|
| Property address | 29 Annfield Road PRESTWICK |
| Seller(s) | Mr N McNulty |
| Completion date of property questionnaire | 27/07/2022 |

property questionnaire

Information to be given to prospective buyer(s)

| | | |
|----|---|----------------------------------|
| 1. | Length of ownership | |
| | Length of ownership | 10 years |
| 2. | Council tax | |
| | Property Council tax band: | D |
| 3. | Parking | |
| | Arrangements for parking at property | |
| | Garage | <input type="text" value="No"/> |
| | Allocated parking space | <input type="text" value="No"/> |
| | Driveway | <input type="text" value="No"/> |
| | Shared parking | <input type="text" value="No"/> |
| | On street | <input type="text" value="Yes"/> |
| | Resident permit | <input type="text" value="No"/> |
| | Metered Parking | <input type="text" value="No"/> |
| | Other: | <input type="text" value="No"/> |
| 4. | Conservation area | |
| | Is the property in a designated Conservation Area (that is an area of special architectural or historical interest, the character or appearance of which it is desirable to preserve or enhance)? | No |

property questionnaire

| | | |
|----|--|------------|
| 5. | Listed buildings | |
| | Is the property a Listed Building, or contained within one (that is a building recognised and approved as being of special architectural or historical interest)? | No |
| 6. | Alterations/additions/extensions | |
| a. | <p>(i) During the time in the property, has there been carried out any structural alterations, additions or extensions (for example, provision of an extra bath/shower room, toilet, or bedroom)?</p> | No |
| | <p>(ii) Have planning permission, building warrant, completion certificate and other consents for this work been obtained?</p> <p>If answered yes, the relevant documents will be needed by the purchaser and, you should give them to your solicitor as soon as possible for checking.</p> | |
| b. | <p>Have any windows, doors, patio doors or double-glazing replacements installed on your property?</p> <p>(i) Were the replacements the same shape and type as the ones replaced? Yes</p> <p>(ii) Did this work involve any changes to the window or door openings? No</p> <p>Changes made to the windows doors, or patio doors (with approximate dates when the work was completed):</p> <p>(iii) Additional information: Replacement of windows with double glazing units</p> | Yes |

property questionnaire

| | | |
|-----------|---|------------|
| 7. | Central heating | |
| a. | <p>Is there a central heating in the property?</p> <p>Central Heating Coverage Full central heating</p> <p>Type of central heating Gas combi boiler</p> <p>Date of the installation January 2010</p> <p>Is there a maintenance contract for the central heating system? Yes</p> <p>Maintenance contract supplier British Gas</p> <p>When was the maintenance agreement last renewed? January 2022</p> <p>(Note: a partial central heating system is one which does not heat all the main rooms of the property: the main living room, the bedroom(s), the hall and the bathroom).</p> | Yes |
| 8. | Energy Performance Certificate | |
| | Does the property have an Energy Performance Certificate that is less than 10 years old? | Yes |
| 9. | Issues that may have affected your property | |
| a. | <p>Has there been any storm, flood, fire or other structural damage to the property while you have owned it?</p> <p>If answered yes, is the damage the subject of any outstanding insurance claim?</p> | No |
| b. | Are you aware of the existence of asbestos on your property? | No |

property questionnaire

| | | | |
|------------|--|------------------|-----------------|
| 10. | Services | | |
| a. | Services connected to the property and supplier details: | | |
| | Service | Connected | Supplier |
| | Gas or liquid petroleum gas | Yes | Octopus |
| | Water mains or private water supply | Yes | Scottish Water |
| | Electricity | Yes | Octopus |
| | Mains drainage | Yes | Local Authority |
| | Telephone | Yes | Bt |
| | Cable TV or satellite | Yes | Sky |
| | Broadband | Yes | Sky |
| b. | Is there a septic tank system at the property? <u>If answered yes:</u> (i) Are there appropriate consents for the discharge from your septic tank? (ii) Is there a maintenance contract for your septic tank? <u>If have answered yes,</u> details of the company with which you have a maintenance contract: | | No |

property questionnaire

| | | |
|-----|---|-----|
| 11. | Responsibilities for shared or common areas | |
| a. | Are you aware of any responsibility to contribute to the cost of anything used jointly, such as the repair of a shared drive, private road, boundary, or garden area? <u>If answered yes:</u> | No |
| b. | Is there a responsibility to contribute to the repair and maintenance of the roof, common stairwell or other common areas? <u>If answered yes:</u> | No |
| c. | Has there been any major repair or replacement of any part of the roof during the time you have owned the property? | No |
| d. | Do you have the right to walk over any of your neighbours' property — for example, to put out your rubbish bin or to maintain your boundaries? <u>If answered yes:</u> Additional information: Right of way for bins and other general access | Yes |
| e. | As far as you are aware, do any of your neighbours have the right to walk over your property, for example, to put out their rubbish bin or to maintain their boundaries? <u>If answered yes:</u> Additional information: One property has right to use the back separate passage which is outside of first perimeter wall. | Yes |
| f. | As far as you are aware, is there a public right of way across any part of your property? (public right of way is a way over which the public has a right to pass, whether or not the land is privately-owned) <u>If answered yes:</u> | No |
| 12. | Charges associated with the property | |
| a. | Is there a factor or property manager for the property? <u>If answered yes,</u> please provide the name and address, and give details of any deposit held and approximate charges: | No |
| b. | Is there a common buildings insurance policy? <u>If answered yes,</u> is the cost of the insurance included in monthly/annual factor's charges? | No |
| c. | Please give details of any other charges you have to pay on a regular basis for the upkeep of common areas or repair works, for example to a residents' association, or maintenance or stair fund. | |

property questionnaire

| | | | | | | | | | | | | | | |
|---|--|-----------|-----------------|---------------------------------|---------|---------------------------------|-----------------|---------------------------------|--|---------------------------------|-------------|---------------------------------|---|---------------------------------|
| 13. | Specialist work | | | | | | | | | | | | | |
| a. | As far as you are aware, has treatment of dry rot, wet rot, damp or any other specialist work ever been carried out to your property? <u>If answered yes</u> , what the repairs were for, if repairs were carried by previous owner or by the current, and when were they completed? | No | | | | | | | | | | | | |
| b. | Has any preventative work for dry rot, wet rot, or damp ever been carried out to the property? <u>If answered yes</u> : | No | | | | | | | | | | | | |
| c. | <p><u>If answered yes</u>: to 13(a) or (b), are there any guarantees relating to the work?</p> <p><u>If answered yes</u>, these guarantees will be needed by the purchaser and should be given to your solicitor as soon as possible for checking. If you do not have them yourself, <u>please write below who has these documents</u> and your solicitor or estate agent will arrange for them to be obtained. You will also need to provide a description of the work carried out. This may be shown in the original estimate.</p> <p>Guarantees are held by:</p> | | | | | | | | | | | | | |
| 14. | Guarantees | | | | | | | | | | | | | |
| a. | <p>Are there any guarantees or warranties for any of the following?</p> <table border="0"> <tr> <td>Electrical work</td> <td><input type="text" value="No"/></td> </tr> <tr> <td>Roofing</td> <td><input type="text" value="No"/></td> </tr> <tr> <td>Central heating</td> <td><input type="text" value="No"/></td> </tr> <tr> <td>National House Building Council (NHBC)</td> <td><input type="text" value="No"/></td> </tr> <tr> <td>Damp course</td> <td><input type="text" value="No"/></td> </tr> <tr> <td>Any other work installations? (for example, cavity wall installation, underpinning, indemnity policy)</td> <td><input type="text" value="No"/></td> </tr> </table> | | Electrical work | <input type="text" value="No"/> | Roofing | <input type="text" value="No"/> | Central heating | <input type="text" value="No"/> | National House Building Council (NHBC) | <input type="text" value="No"/> | Damp course | <input type="text" value="No"/> | Any other work installations? (for example, cavity wall installation, underpinning, indemnity policy) | <input type="text" value="No"/> |
| Electrical work | <input type="text" value="No"/> | | | | | | | | | | | | | |
| Roofing | <input type="text" value="No"/> | | | | | | | | | | | | | |
| Central heating | <input type="text" value="No"/> | | | | | | | | | | | | | |
| National House Building Council (NHBC) | <input type="text" value="No"/> | | | | | | | | | | | | | |
| Damp course | <input type="text" value="No"/> | | | | | | | | | | | | | |
| Any other work installations? (for example, cavity wall installation, underpinning, indemnity policy) | <input type="text" value="No"/> | | | | | | | | | | | | | |
| b. | <u>If answered 'yes' or 'with title deeds'</u> : details of the work or installations to which the guarantee(s) relate(s): | | | | | | | | | | | | | |
| c. | Are there any outstanding claims under any other guarantees listed above? <u>If answered yes</u> , | No | | | | | | | | | | | | |

property questionnaire

| | | |
|-----|--|-----------|
| 15. | Boundaries | |
| | So far as you are aware, has any boundary of your property been moved in the last 10 years? <u>If answered yes:</u> | No |
| 16. | Notices that affect your property | |
| | In the past three years were there received any notice: | |
| a. | Advising that the owner of a neighbouring property has made a planning application? | No |
| b. | That affects the property in some other way? | No |
| c. | That required current owner of the property to do any maintenance, repairs or improvements to the property? | No |

Declaration by the seller(s)/or other authorised body or person(s)

I/We confirm that the information in this form is true and correct to the best of my/our knowledge and belief.

Name(s): Mr Noel McNulty

Date: 27/07/2022



Residential

Home Report
Mortgage & Re-Mortgage Valuation
Home & Flat Buyer Report
Energy Performance Certificate (EPC)
Private Sale Valuation
Inheritance Tax Valuation
Capital Gains Tax Valuation
Separation Valuation
Driveby Valuation
Desktop Valuation
New Build, Development & Plot Valuation
Extension & Alteration Valuation
Portfolio Valuation
Rental Valuation
Expert Witness Report
Council Tax Appeal
Bespoke Condition Report



Commercial

Commercial Valuation
Commercial Agency
Acquisitions & Disposals
Commercial Lease Advisory
Rent Reviews
Asset Management
Project Consultancy
Development Appraisals
Rating
Commercial Property Auctions
Property Management
Professional Services
Licensed Trade / Leisure

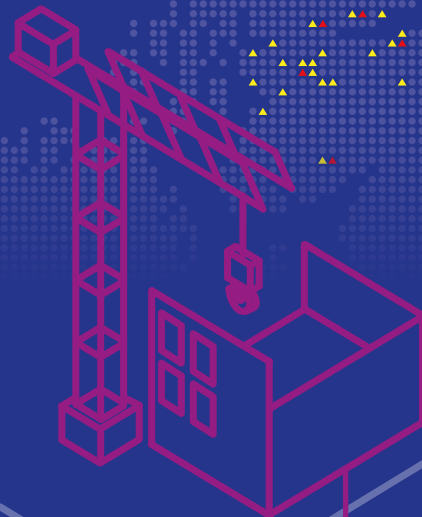

Property & Construction

Quantity Surveying
Building Surveying
Project Management
Dispute Resolution Support Services
Principal Designer
Clerk of Works
Commercial EPC
Fire Engineering
Health & Safety Management
Employer's Agent
Energy Department
Housing Services
Development Monitoring
Mediation Services

Aberdeen
▲ 01224 202800

Ayr
▲ 01292 267987

Coatbridge
▲ 01236 436561

Cumbernauld
▲ 01236 780000

Dalkeith
▲ 0131 663 2780

Dumbarton
▲ 01389 731682

Dumfries
▲ 01387 264333

Dundee
▲ 01382 200454
▲ 01382 220699

Dunfermline
▲ 01383 722337
▲ 01383 731841

East Kilbride
▲ 01355 248535

Edinburgh
▲ 0131 2251234
▲ 0131 557 9300

Elgin
▲ 01343 553939

Falkirk
▲ 01324 635 999

Fraserburgh
▲ 01346 517456

Galashiels
▲ 01896 750150

Glasgow
▲ 0141 331 2807

Glasgow South
▲ 0141 649 8020

Glasgow West End
▲ 0141 353 2080

Greenock
▲ 01475 730717

Hamilton
▲ 01698 897548

Inverness
▲ 01463 712239

Kilmarnock
▲ 01563 520318

Kirkcaldy
▲ 01592 205442

Livingston
▲ 01506 416777

Montrose
▲ 01674 676768

Motherwell
▲ 01698 252229

Musselburgh
▲ 0131 653 3456

Oban
▲ 01631 707 800

Paisley
▲ 0141 889 8334

Perth
▲ 01738 638188
▲ 01738 631631

Peterhead
▲ 01779 470766

St Andrews
▲ 01334 477773
▲ 01334 476469

Saltcoats
▲ 01294 464228

Stirling
▲ 01786 450438
▲ 01786 474476