

North East

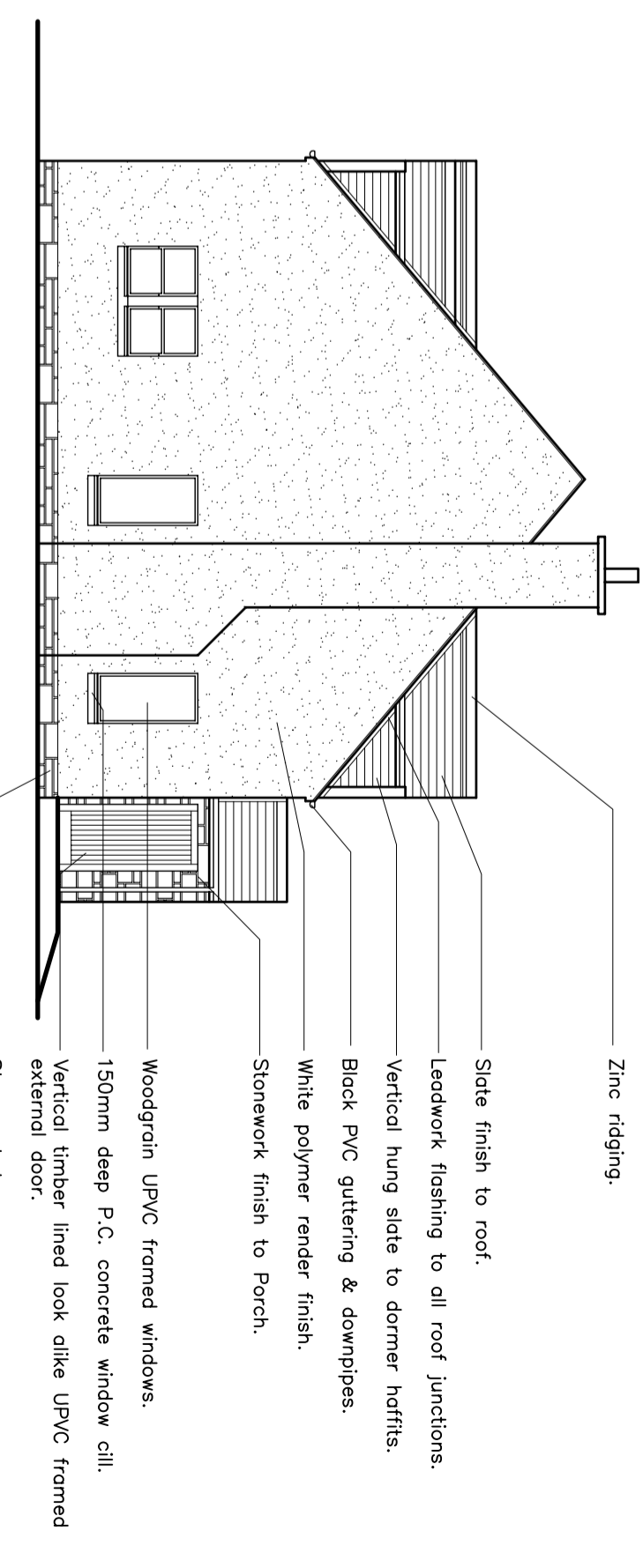

South East

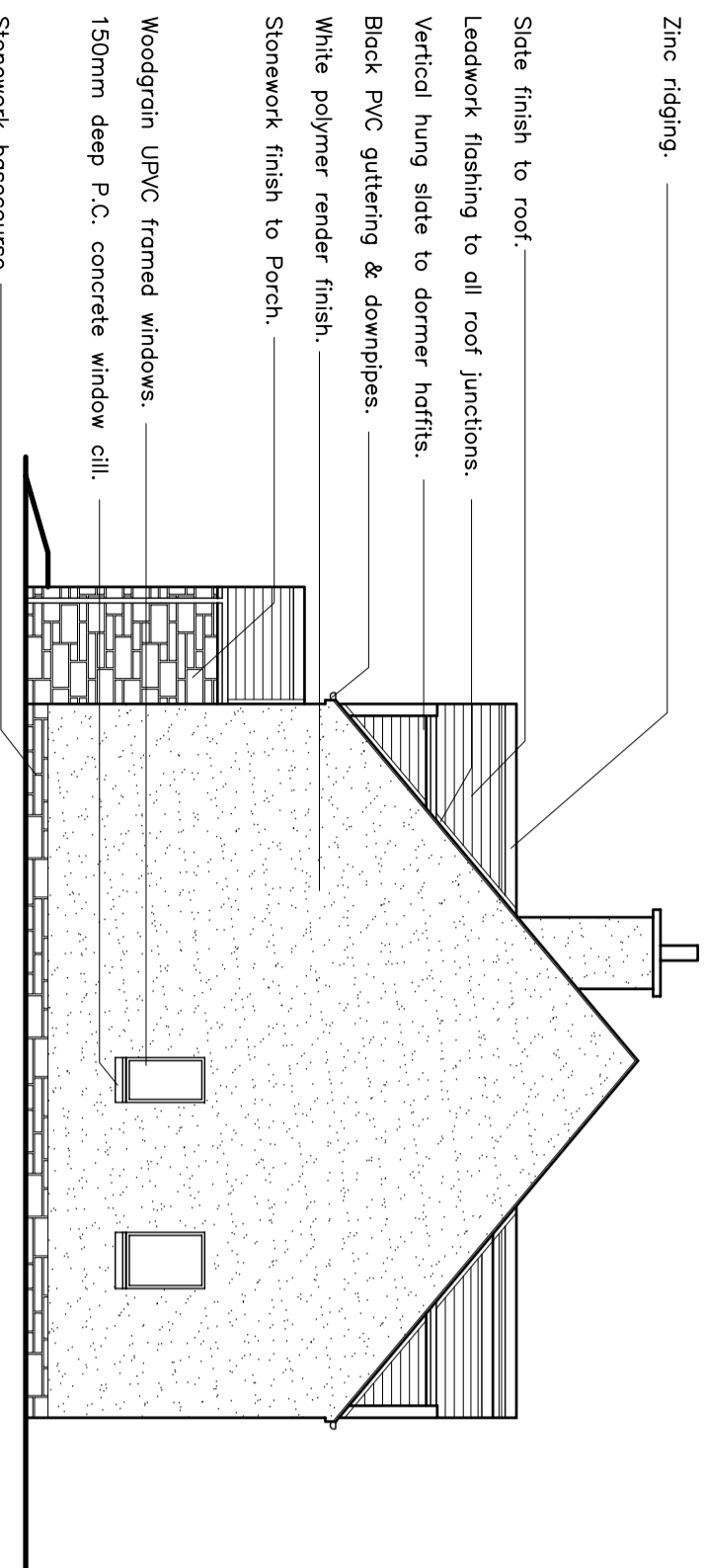

North West

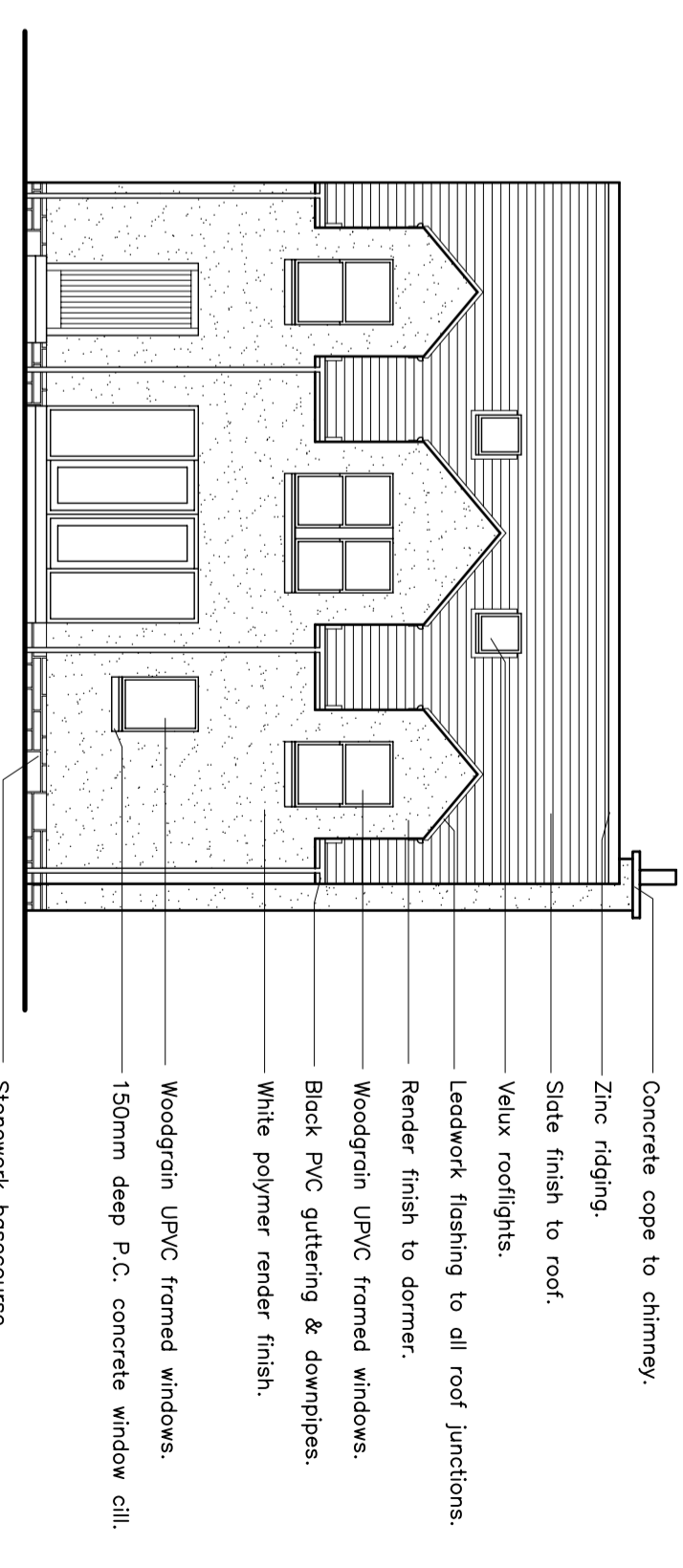

South West

Plot 2 Elevations

Revisions

Client	Mr. & Mrs. J. Knowles.	Dwg. Title	Proposed
Project	Proposed Erection of 2no. Duelling Houses at: Land to the North East of 99, The Den, Beith Road, Dalry. H924 4JG	Scale	1:100
		Date	Apr. 14'
		Drawn	H2 PL 03

	<p>James Harper Architect</p> <p>The Langlie, Langshill Road, Lochwinnoch, Renfrewshire, PA12 4DR Telephone / Fax: 01759 843507 E-mail: mah@jharperarchitect.co.uk</p>
--	---