

South East
1:100

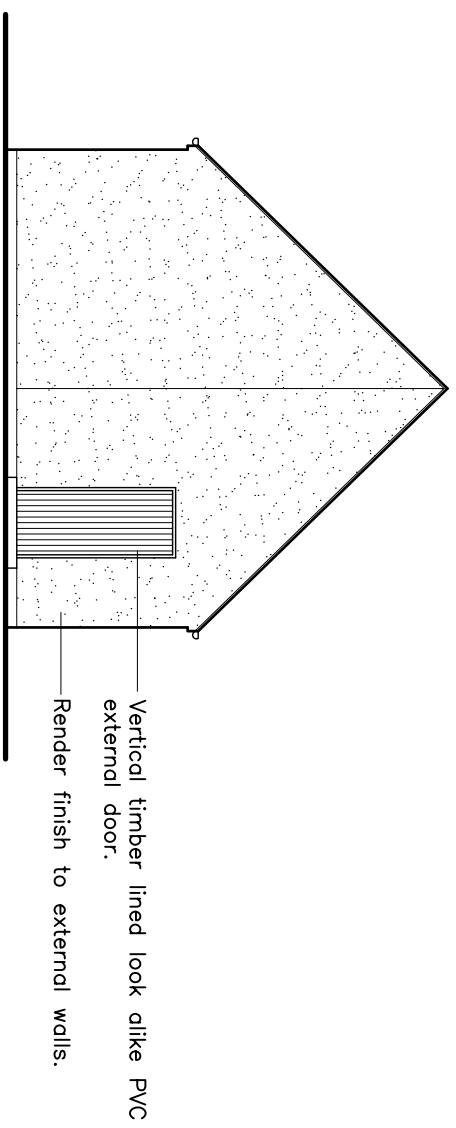

North East
1:100

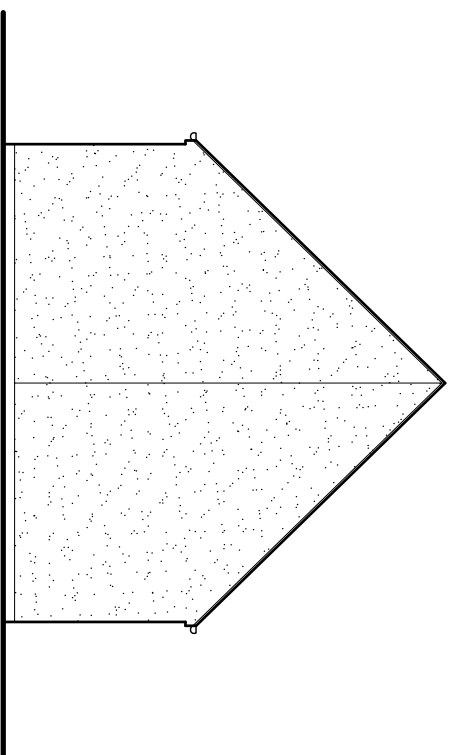

South West
1:100

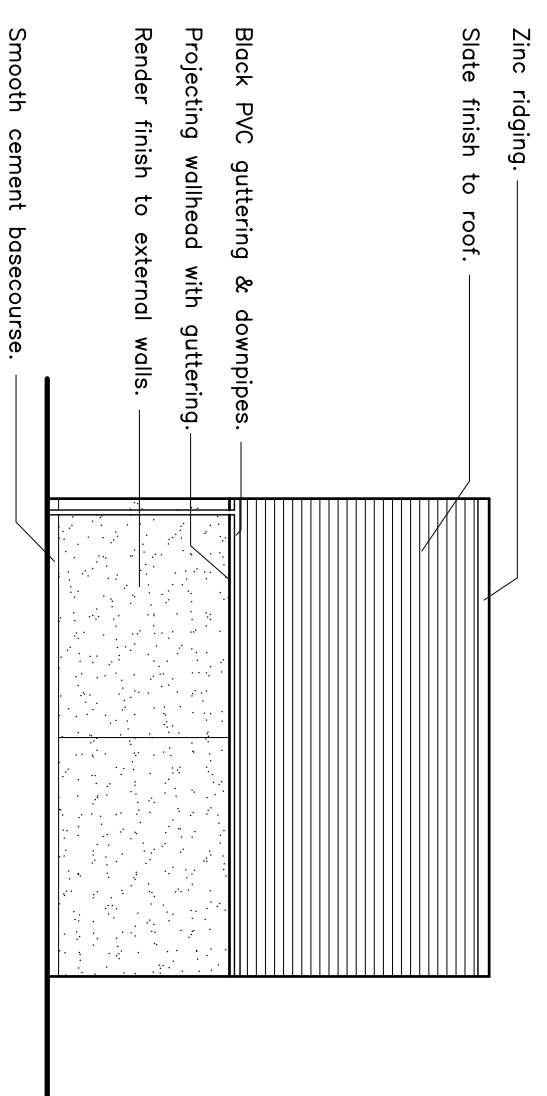

North West
1:100

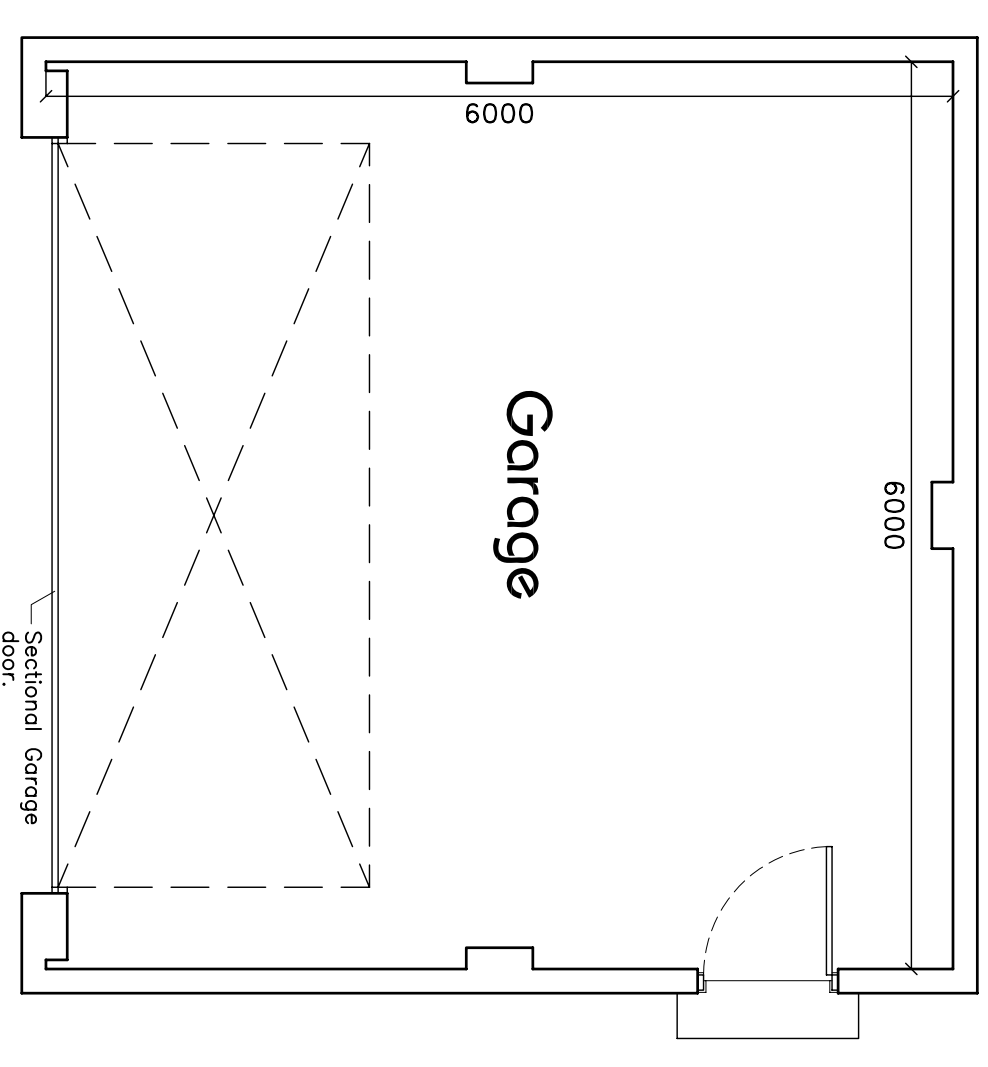

Floor Plan
1:50

Plot 2 Garage

Revisions

Client	Mr. & Mrs. J. Knowles.	
Project	Proposed Erection of Gno. Dwelling Houses at: Land to the North East of 99, The Den, Beith Road, Dalry. H924 4JG	Dwg Title Proposed
		Dwg No. 1404
		Date H2 - Gar
		Drawn PL 04

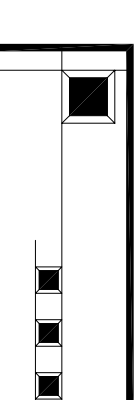

James Harper Architect
The Langle, Langlell Road, Lochwinnoch, Renfrewshire, PA12 4DR
Telephone/Fax: 01509 843007 E-mail: james@jharperarchitect.co.uk