



# Home Report

One triangle, all angles covered

RESIDENTIAL / COMMERCIAL / PROPERTY & CONSTRUCTION

[www.shepherd.co.uk](http://www.shepherd.co.uk)



# Contents

---

1. Single Survey
  2. Energy Performance Certificate
  3. Property Questionnaire
- 





# Scottish Single Survey

# Single Survey

survey report on:

Property address	31 Racecourse Road Ayr KA7 2TF
Customer	F Weir
Customer address	
Prepared by	Shepherd Chartered Surveyors
Date of inspection	24/10/2023



[www.shepherd.co.uk](http://www.shepherd.co.uk)

## PART 1 - GENERAL

### 1.1 THE SURVEYORS

The Seller has engaged the Surveyors to provide the Single Survey Report and a generic Mortgage Valuation Report for Lending Purposes. The Seller has also engaged the Surveyors to provide an Energy Report in the format prescribed by the accredited Energy Company.

The Surveyors are authorised to provide a transcript or retype of the generic Mortgage Valuation Report on to Lender specific pro-forma. Transcript reports are commonly requested by Brokers and Lenders. The transcript report will be in the format required by the Lender but will contain the same information, inspection date and valuation figure as the generic Mortgage Valuation Report and the Single Survey. The Surveyors will decline any transcript request which requires the provision of information additional to the information in the Report and the generic Mortgage Valuation Report until the Seller has conditionally accepted an offer to purchase made in writing.

Once the Seller has conditionally accepted an offer to purchase made in writing, the Purchaser's lender or conveyancer may request that the Surveyors provide general comment on standard appropriate supplementary documentation. In the event of a significant amount of documentation being provided to the Surveyors, an additional fee may be incurred by the Purchaser. Any additional fee will be agreed in writing.

If information is provided to the Surveyors during the conveyancing process which materially affects the valuation stated in the Report and generic Mortgage Valuation Report, the Surveyors reserve the right to reconsider the valuation. Where the Surveyors require to amend the valuation in consequence of such information, they will issue an amended Report and generic Mortgage Valuation Report to the Seller. It is the responsibility of the Seller to ensure that the amended Report and generic Mortgage Valuation Report are transmitted to every prospective Purchaser.

The individual Surveyor will be a member of the Royal Institution of Chartered Surveyors who is competent to survey, value and report upon Residential Property<sup>1</sup>.

If the Surveyors have had a previous business relationship within the past two years with the Seller or Seller's Agent or relative to the property, they will be obliged to indicate this by marking the adjacent box.

☐

The Surveyors have a written complaints handling procedure. This is available from the offices of the Surveyors at the address stated.

### 1.2 THE REPORT

The Surveyors will not provide an amended Report on the Property, except to correct factual inaccuracies.

The Report will identify the nature and source of information relied upon in its preparation.

The Surveyor shall provide a Market Value of the Property, unless the condition of the Property is such that it would be inappropriate to do so. A final decision on whether a loan will be granted rests with the Lender who may impose retentions in line with their lending criteria. The date of condition and value of the property will be the date of inspection.

Prior to 1 December 2008, Purchasers have normally obtained their own report from their chosen Surveyor. By contrast, a Single Survey is instructed by the Seller and made available to all potential Purchasers in expectation that the successful Purchaser will have relied upon it. The Royal Institution of Chartered Surveyors rules require disclosure of any potential conflict of interest when acting for the Seller and the Purchaser in the same transaction. The Single Survey may give rise to a conflict of interest and if this is of concern to any party they are advised to seek their own independent advice.

The Report and any expressions or assessments in it are not intended as advice to the Seller or Purchaser or any other person in relation to an asking price or any other sales or marketing decisions.

---

<sup>1</sup> Which shall be in accordance with the current RICS Valuation Standards (The Red Book) and RICS Rules of Conduct.

The Report is based solely on the Property and is not to be relied upon in any manner whatsoever when considering the valuation or condition of any other property.

If certain minor matters are mentioned in the Report it should not be assumed that the Property is free of other minor defects.

Neither the whole nor any part of the Report may be published in any way, reproduced or distributed by any party other than the Seller, prospective purchasers and the Purchaser and their respective professional advisers without the prior written consent of the Surveyors.

## 1.3 LIABILITY

The Report is prepared with the skill and care reasonably to be expected of a competent residential surveyor who is a member of the Royal Institution of Chartered Surveyors.

The Report is addressed to the Seller and was prepared in the expectation that it (or a complete copy) along with these Terms and Conditions (or a complete copy) would (or, as the case might be, would have been) be disclosed and delivered to:

- the Seller;
- any person(s) noting an interest in purchasing the Property from the Seller;
- any person(s) who make(s) (or on whose behalf is made) an offer to purchase the Property, whether or not that offer is accepted by the Seller;
- the Purchaser; and
- the professional advisers of any of these.

The Surveyors acknowledge that their duty of skill and care in relation to the Report is owed to the Seller and to the Purchaser. The Surveyors accept no responsibility or liability whatsoever in relation to the Report to persons other than the Seller and the Purchaser. The Seller and Purchaser should be aware that if a Lender seeks to rely on this Report they do so at their own risk. In particular, the Surveyors accept no responsibility or liability whatsoever to any Lender in relation to the Report. Any such Lender relies upon the Report entirely at their own risk.

## 1.4 GENERIC MORTGAGE VALUATION REPORT

The Surveyors undertake to the Seller that they will prepare a generic Mortgage Valuation Report, which will be issued along with the Single Survey. It is the responsibility of the Seller to ensure that the generic Mortgage Valuation Report is provided to every potential Purchaser.

## 1.5 TRANSCRIPT MORTGAGE VALUATION FOR LENDING PURPOSES

The Surveyors undertake that on being asked to do so by a prospective purchaser, or his/her professional advisor or Lender, they will prepare a Transcript Mortgage Valuation Report for Lending Purposes on terms and conditions to be agreed between the Surveyors and Lender and solely for the use of the Lender and upon which the Lender may rely. The decision as to whether finance will be provided is entirely a matter for the Lender. The Transcript Mortgage Valuation Report will be prepared from information contained in the Report and the generic Mortgage Valuation Report<sup>2</sup>.

## 1.6 INTELLECTUAL PROPERTY

All intellectual property rights whatsoever (including copyright) in and to the Report, excluding the headings and rubrics, are the exclusive property of the Surveyors and shall remain their exclusive property unless

---

<sup>2</sup> Which shall be in accordance with the current RICS Valuation Standards (The Red Book) and RICS Rules of Conduct.

they assign the same to any other party in writing.

## 1.7 PAYMENT

The Surveyors are entitled to refrain from delivering the Report to anyone until the fee and other charges for it notified to the Seller have been paid. Additional fees will be charged for subsequent inspections and Reports.

## 1.8 CANCELLATION

The Seller will be entitled to cancel the inspection by notifying the Surveyor's office at any time before the day of the inspection.

The Surveyor will be entitled not to proceed with the inspection (and will so report promptly to the Seller) if after arriving at the property, the Surveyor concludes that it is of a type of construction of which the Surveyor has insufficient specialist knowledge to be able to provide the inspection satisfactorily. The Surveyor will also be entitled not to proceed if after arriving at the property, the surveyor concludes that the property is exempt under Part 3 of The Housing (Scotland) Act 2006 as detailed in the (Prescribed Documents) Regulations 2008. If there is a potential threat to their health or personal safety, the inspection may be postponed or cancelled, at the Surveyor's discretion.

In the case of cancellation or the inspection not proceeding, the Surveyor will refund any fees paid by the Seller for the inspection and Report, except for expenses reasonably incurred and any fee due in light of the final paragraph of this section.

In the case of cancellation by the Seller, for whatever reason, after the inspection has taken place but before a written report is issued, the Surveyor will be entitled to raise an invoice equivalent to 80% of the agreed fee.

## 1.9 PRECEDENCE

If there is any incompatibility between these Terms and Conditions and the Report, these Terms and Conditions take precedence.

## 1.10 DEFINITIONS

- the "Lender" is the party who has provided or intends or proposes to provide financial assistance to the Purchaser towards the purchase of the Property and in whose favour a standard security will be granted over the Property;
- the "Transcript Mortgage Valuation Report for Lending Purposes" means a separate report, prepared by the Surveyor, prepared from information in the Report and the generic Mortgage Valuation Report, but in a style and format required by the Lender. The Transcript Mortgage Valuation Report for Lending Purposes will be prepared with the skill and care reasonably to be expected from a surveyor who is a member of the Royal Institution of Chartered Surveyors and who is competent to survey, value and report on the Property;
- the "Generic Mortgage Valuation Report" means a separate report, prepared by the Surveyor from information in the Report but in the Surveyor's own format;
- the "Market Value" is the estimated amount for which a property should exchange on the date of valuation between a willing buyer and a willing seller in an arm's-length transaction after proper marketing wherein the parties had each acted knowledgeably, prudently and without compulsion;
- the "Property" is the property which forms the subject of the Report;
- the "Purchaser" is the person (or persons) who enters into a contract to buy the Property from the Seller;

- a "prospective Purchaser" is anyone considering buying the Property;
- the "Report" is the report, of the kind described in Part 2 of these Terms and Conditions and in the form set out in part 1 of Schedule 1 of the Housing (Scotland) Act 2006 (Prescribed Documents) Regulations 2008;
- the "Seller" is/are the proprietor(s) of the Property;
- the "Surveyor" is the author of the Report on the Property; and
- the "Surveyors" are the firm or company of which the Surveyor is an employee, director, member or partner (unless the Surveyor is not an employee, director, member or partner, when the "Surveyors" means the Surveyor) whose details are set out at the head of the Report.
- the "Energy Report" is the advice given by the accredited Energy Company, based on information collected by the Surveyor during the Inspection, and also includes an Energy Performance Certificate, in a Government approved format.

## PART 2 - DESCRIPTION OF THE REPORT

### 2.1 THE SERVICE

The Single Survey is a Report by an independent Surveyor, prepared in an objective way regarding the condition and value of the Property on the day of the inspection, and who is a member of the Royal Institution of Chartered Surveyors. It includes an Energy Report as required by Statute and this is in the format of the accredited Energy Company. In addition, the Surveyor has agreed to supply a generic Mortgage Valuation Report.

### 2.2 THE INSPECTION

The Inspection is a general surface examination of those parts of the Property which are accessible: in other words, *visible and readily available for examination from ground and floor levels, without risk of causing damage to the Property or injury to the Surveyor.*

All references to visual inspection refer to an inspection from within the property at floor level and from ground level within the site and adjoining public areas, without the need to move any obstructions. Any references to left or right are taken facing the front of the property.

The Inspection is carried out with the Seller's permission, without causing damage to the building or contents. Furniture, stored items and insulation are not moved.

Unless identified in the report the Surveyor will assume that no harmful or hazardous materials have been used in the construction. The presence or possible consequences of any site contamination will not be researched.

The Surveyor will not carry out an asbestos inspection, and will not be acting as an asbestos inspector in completing a Single Survey of properties that may fall within the Control of Asbestos in the Workplace Regulations. In the case of flats it will be assumed that there is a duty holder, as defined in the Regulations and that a Register of Asbestos and effective Management Plan is in place, which does not require any expenditure, or pose a significant risk to health. No enquiry of the duty holder will be made.

### 2.3 THE REPORT

The Report will be prepared by the Surveyor who carried out the property inspection and will describe various aspects of the property as defined by the headings of the Single Survey report with the comments

being general and unbiased. The report on the location, style and condition of the property, will be concise and will be restricted to matters that could have a material effect upon value and will omit items that, in the Surveyor's opinion, are not significant. If certain minor matters are mentioned, it should not be interpreted that the property is free of any other minor defects.

Throughout the Report, the following repair categories will be used to give an overall opinion of the state of repair and condition of the property.

- 1 Category 3: Urgent repairs or replacement are needed now. Failure to deal with them may cause problems to other parts of the property or cause a safety hazard. Estimates for repairs or replacement are needed now.
- 2 Category 2: Repairs or replacement requiring future attention, but estimates are still advised.
- 3 Category 1: No immediate action or repair is needed.

**WARNING:** If left unattended, even for a relatively short period, Category 2 repairs can rapidly develop into more serious Category 3 repairs. The existence of Category 2 or Category 3 repairs may have an adverse effect on marketability, value and the sale price ultimately achieved for the property. This is particularly true during slow market conditions when the effect can be considerable.

Parts of the property, which cannot be seen or accessed, will not be reported upon and this will be stated. If the Surveyor suspects that a defect may exist within an unexposed area and which could have a material effect upon the value, he may recommend further investigation by specialist contractors.

## 2.4 SERVICES

Surveyors are not equipped or qualified to test the services and therefore no comment can be interpreted as implying that the design, installation and function of the services are in accordance/compliance with regulations, safety and efficiency expectations. However, comment is made where there is cause to suspect significant defects or shortcomings with the installations. No tests are made of any services or appliances.

## 2.5 ACCESSIBILITY

A section is included to help identify the basic information interested parties need to know to decide whether to view a property.

## 2.6 ENERGY REPORT

A section is included that makes provision for an Energy Report, relative to the property. The Surveyor will collect physical data from the property and provide such data in a format required by an accredited Energy Company. The Surveyor cannot of course accept liability for any advice given by the Energy Company.

## 2.7 VALUATION AND CONVEYANCER ISSUES

The last section of the Report contains matters considered relevant to the Conveyancer (Solicitor). It also contains the Surveyor's opinion both of the market value of the property and of the re-instatement cost, as defined below.

*"Market Value" The estimated amount for which a property should exchange on the date of valuation between a willing buyer and a willing seller in an arm's-length transaction after proper marketing wherein the parties had each acted knowledgeably, prudently and without compulsion.* In arriving at the opinion of the Market Value the Surveyor also makes various standard assumptions covering, for example, vacant possession; tenure and other legal considerations; contamination and hazardous materials; the condition of un-inspected parts; the right to use mains services; and the exclusion of curtains, carpets etc. from the valuation. In the case of flats, the following further assumptions are made that:

- There are rights of access and exit over all communal roadways, corridors, stairways etc. and to use

# Terms and Conditions

communal grounds, parking areas, and other facilities;

- There are no particularly troublesome or unusual legal restrictions;
- There is no current dispute between the occupiers of the flats or any outstanding claims or losses; and the costs of repairs to the building are shared among the co-proprietors on an equitable basis.

Any additional assumption, or any found not to apply, is reported.

"Re-instatement cost" *is an estimate for insurance purposes of the current cost of rebuilding the Property in its present form* unless otherwise stated. This includes the cost of rebuilding the garage and permanent outbuildings, site clearance and professional fees, but excludes VAT (except on the fees).

Sellers or prospective Purchasers may consider it prudent to instruct a reinspection and revaluation after a period of 12 weeks (or sooner if appropriate) to reflect changing circumstances in the market and/or in the physical condition of the Property.

## 1. Information and scope of inspection

This section tells you about the type, accommodation, neighbourhood, age and construction of the property. It also tells you about the extent of the inspection and highlights anything that the surveyor could not inspect.

All references to visual inspection refer to an inspection from within the property without moving any obstructions and externally from ground level within the site and adjoining public areas. Any references to left or right in a description of the exterior of the property refer to the view of someone standing facing that part of the property from the outside.

The inspection is carried out without causing damage to the building or its contents and without endangering the occupiers or the surveyor. Heavy furniture, stored items and insulation are not moved. Unless identified in the report the surveyor will assume that no harmful or hazardous materials or techniques have been used in the construction. The presence or possible consequences of any site contamination will not be researched.

Services such as TV/cable connection, internet connection, swimming pools and other leisure facilities etc. will not be inspected or reported on.

<b>Description</b>	The subjects comprise a lower conversion within a former detached house comprising accommodation over ground and part upper floors.
<b>Accommodation</b>	Ground Floor - Entrance Vestibule, Hallway, Sitting Room, Living Room, Double Bedroom with En-Suite Shower Room, Dining Room, Bathroom with WC, Kitchen. Upper Floor - Double Bedroom.
<b>Gross internal floor area (m<sup>2</sup>)</b>	187 square metres or thereby.
<b>Neighbourhood and location</b>	Established residential area of mainly mixed style private housing convenient for most amenities. The subjects are within a conservation area.
<b>Age</b>	Constructed in around 1895.
<b>Weather</b>	Dry and overcast.
<b>Chimney stacks</b>	<b>Visually inspected with the aid of binoculars where appropriate.</b>  There are two shared chimneys at the main two storey roof gables and a third chimney at the side projection gable. Chimneys are of masonry construction and partly rendered.

<b>Roofing including roof space</b>	<p><b>Sloping roofs were visually inspected with the aid of binoculars where appropriate.</b></p> <p><b>Flat roofs were visually inspected from vantage points within the property and where safe and reasonable to do so from a 3m ladder externally.</b></p> <p><b>Roof spaces were visually inspected and were entered where there was safe and reasonable access, normally defined as being from a 3m ladder within the property.</b></p> <p><b>If this is not possible, then physical access to the roof space may be taken by other means if the Surveyor deems it safe and reasonable to do so.</b></p> <p>The main two storey roof has a pitched profile overlaid in natural slate. There are rear dormers pertaining to the upper floor property and stone wall head copings with mixed style flashings. The side projection also has a pitched and slate clad roof of similar style.</p> <p>No roof void areas were accessible from the subject property.</p> <p>The bathroom single storey projection has a flat roof assumed to be overlaid in felt or similar and the front box bay window projection has a felt or lead clad flat roof.</p>
<b>Rainwater fittings</b>	<p><b>Visually inspected with the aid of binoculars where appropriate.</b></p> <p>There is a wall head style gutter arrangement at the front eaves area which appears to be lead lined and has cast iron downpipes. Elsewhere rainwater fittings are mixed PVC and cast iron.</p>
<b>Main walls</b>	<p><b>Visually inspected with the aid of binoculars where appropriate.</b></p> <p><b>Foundations and concealed parts were not exposed or inspected.</b></p> <p>Walls are mainly of substantial solid sandstone blockwork, pointed externally with dressed stone features in places. There are some ornate details including the entrance door canopy and surround.</p>

# Single Survey

<b>Windows, external doors and joinery</b>	<p><b>Internal and external doors were opened and closed where keys were available.</b></p> <p><b>Random windows were opened and closed where possible.</b></p> <p><b>Doors and windows were not forced open.</b></p> <p>Windows have been replaced with UPVC framed sealed unit double glazing in sash and casement style. There are UPVC double glazed garage and garden doors and the main front entrance door is a timber frame and panel outer unit with timber frame and glazed vestibule door.</p>
<b>External decorations</b>	<p><b>Visually inspected.</b></p> <p>Painted joinery and cast iron plumbing.</p>
<b>Conservatories / porches</b>	None.
<b>Communal areas</b>	None.
<b>Garages and permanent outbuildings</b>	<p><b>Visually inspected.</b></p> <p>There is a large adjoining garage which incorporates a rear store room and wood/coal cellars. The structure is of mixed stone and brick construction and has a mainly flat roof assumed to be felt covered with an area of pitched and slate clad roof to the rear. There are electric powered front shutter vehicular doors and a pass door to the kitchen.</p>
<b>Outside areas and boundaries</b>	<p><b>Visually inspected.</b></p> <p>The subjects have good sized gardens to the front comprising a chipped driveway and areas of lawn enclosed by masonry boundary walls with some timber fencing and there are a number of mature trees. There is also an enclosed rear garden.</p>
<b>Ceilings</b>	<p><b>Visually inspected from floor level.</b></p> <p>Lath plaster lined with some cornicing and coving in places.</p>
<b>Internal walls</b>	<p><b>Visually inspected from floor level.</b></p> <p><b>Using a moisture meter, walls were randomly tested for dampness where considered appropriate.</b></p> <p>Mixed solid hard plaster and lath plaster linings with some timber panel linings in places.</p>

Floors including sub floors	<p><b>Surfaces of exposed floors were visually inspected. No carpets or floor coverings were lifted.</b></p> <p>Flooring is mainly of suspended timber although there is an area of solid floor at the bathroom.</p>
Internal joinery and kitchen fittings	<p><b>Built-in cupboards were looked into but no stored items were moved.</b></p> <p><b>Kitchen units were visually inspected excluding appliances.</b></p> <p>Skirting and facings are timber. Internal doors are mostly timber panel units. Kitchen fittings comprise wall and floor mounted units and there is a timber staircase to the upper floor.</p>
Chimney breasts and fireplaces	<p><b>Visually inspected.</b></p> <p><b>No testing of the flues or fittings was carried out.</b></p> <p>There are no open fireplaces. There may be fireplaces behind decorative finishes, electric fires etc.</p>
Internal decorations	<p><b>Visually inspected.</b></p> <p>Wallpaper and paint with some timber panel linings in places.</p>
Cellars	<p>None.</p>
Electricity	<p><b>Accessible parts of the wiring were visually inspected without removing fittings. No tests whatsoever were carried out to the system or appliances. Visual inspection does not assess any services to make sure they work properly and efficiently and meet modern standards. If any services are turned off, the surveyor will state that in the report and will not turn them on.</b></p> <p>Electricity is from the mains grid with the meter and consumer unit located in the entrance vestibule.</p>

## Single Survey

Gas	<p><b>Accessible parts of the system were visually inspected without removing fittings. No tests whatsoever were carried out to the system or appliances. Visual inspection does not assess any services to make sure they work properly and efficiently and meet modern standards. If any services are turned off, the surveyor will state that in the report and will not turn them on.</b></p> <p>Gas is from the mains supply with the meter located in an external inspection box.</p>
Water, plumbing, bathroom fittings	<p><b>Visual inspection of the accessible pipework, water tanks, cylinders and fittings without removing any insulation.</b></p> <p><b>No tests whatsoever were carried out to the system or appliances.</b></p> <p>Cold water is from the mains supply and where seen plumber fittings are of copper and PVC pipework. The sanitary arrangements comprise a three piece white suite in the bathroom and three piece coloured suite in the en-suite shower room.</p>
Heating and hot water	<p><b>Visual inspection of the accessible pipework, water tanks, cylinders and fittings without removing any insulation.</b></p> <p><b>No tests whatsoever were carried out to the system or appliances.</b></p> <p>The property has a system of gas central heating via radiators. The gas boiler is located in the kitchen and also provides hot water.</p>
Drainage	<p><b>Drainage covers etc. were not lifted.</b></p> <p><b>Neither drains nor drainage systems were tested.</b></p> <p>All foul and surface water drainage is assumed to be to the main public sewer. The system was not tested.</p>

<b>Fire, smoke and burglar alarms</b>	<b>Visually inspected.</b>  <b>No tests whatsoever were carried out to the system or appliances.</b>  All Scottish homes require a smoke alarm to be installed in the room most frequently used for living purposes and in every circulation space on each floor. A heat alarm also needs to be installed in each kitchen. The alarms need to be ceiling mounted and interlinked. Where there is a carbon-fuelled appliance such as a boiler, open fire or wood burner, a carbon monoxide detector is also required. We have not assessed or tested any existing equipment and it is the purchasers responsibility to confirm that the property will comply with these standards following a change of ownership.
---------------------------------------	---

<b>Any additional limits to inspection</b>	<p><b>For flats / maisonettes</b></p> <p><b>Only the subject flat and internal communal areas giving access to the flat were inspected.</b></p> <p><b>If the roof space or under-building / basement is communal, reasonable and safe access is not always possible. If no inspection was possible, this will be stated. If no inspection was possible, the surveyor will assume that there are no defects that will have a material effect on the valuation.</b></p> <p><b>The building containing the flat, including any external communal areas, was visually inspected only to the extent that the surveyor is able to give an opinion on the general condition and standard of maintenance.</b></p> <p>An inspection for Japanese Knotweed was not carried out. This is a plant which is subject to control regulation, is considered to be invasive and one which can render a property unsuitable for some mortgage lenders. It is therefore assumed that there is no Japanese Knotweed within the boundaries of the property or its neighbouring property. Identification of Japanese Knotweed is best undertaken by a specialist contractor.</p> <p>The property was fully furnished and had fitted floor coverings, therefore no detailed inspection was possible of the floors and accordingly, no comment can be made on their condition. Internal cupboards were generally filled with storage items. No access was available beneath sanitary or kitchen fittings.</p> <p>Windows and external doors were not all fully opened or tested.</p> <p>No access was available to any sub-floor areas.</p> <p>No access was available to any roof void areas.</p> <p>Several areas of rear elevation and building fabric were not inspectable due to access being via the upper floor properties garden. Other areas of external vegetation and building fabric were obscured by climbing vegetation in places. Flat roof coverings were not fully inspectable.</p>
--	--

## Sectional Diagram showing elements of a typical house



Reference may be made in this report to some or all of the above component parts of the property. This diagram may assist you in locating and understanding these items.

# Single Survey

## 2. Condition

This section identifies problems and tells you about the urgency of any repairs by using one of the following three categories:

Category 3	Category 2	Category 1
Urgent repairs or replacement are needed now. Failure to deal with them may cause problems to other parts of the property or cause a safety hazard. Estimates for repairs or replacement are needed now.	Repairs or replacement requiring future attention, but estimates are still advised.	No immediate action or repair is needed.

 Structural movement	
Repair category	2
Notes	The building has suffered previous movement noted by uneven building lines, slight floor deflections and several areas of cracked and uneven external masonry. While there was no evidence of recent or continuing movement, cracking is noticeable in places and future masonry repairs may be required. The property has been in the present ownership/family for 55 years and we are advised by the present owner that no deterioration has occurred to the symptoms of previous movement in this time.

 Dampness, rot and infestation	
Repair category	2
Notes	<p>Above average damp readings were obtained to several localised areas of wall lining internally. Damp plaster at the stairwell area to the upper floor is advised to be due to a previous blocked gutter/leak which has been repaired recently with invoices exhibited to us. Further damp readings were obtained at the front right hand public room adjacent to the front elevation/entrance canopy where previous water ingress may have occurred from the canopy or main roof. We are advised that recent roof repairs have been carried out to this area and this may have been the source.</p> <p>Above average damp readings were obtained to one or two other areas of lower wall lining. A precautionary check by a reputable timber specialist contractor is recommended.</p>

 Chimney stacks	
Repair category	2
Notes	Weathered and defective masonry will require future repair - possibly communal.

# Single Survey



## Roofing including roof space

Repair category	2
Notes	We are advised that some recent overhaul works have been carried out to roof coverings including the replacement of loose and broken slates. Roof coverings appear to be of an age and style where at least a degree of future regular ongoing maintenance should be anticipated. Felt roof coverings will have a limited life span.



## Rainwater fittings

Repair category	1
Notes	We are advised that gutters have been recently overhauled, cleared out and some components replaced. A degree of future regular maintenance should be anticipated. The wall head gutter at the front elevation should be regularly checked for leakage and cleared of debris to prevent damp ingress.



## Main walls

Repair category	2
Notes	Wide spread areas of weathered sandstone were noted as well as localised settlement cracks. Future repairs should be anticipated and it should be appreciated that masonry repairs of this nature can be expensive.



## Windows, external doors and joinery

Repair category	1
Notes	Windows were not all fully opened or tested, and it should be appreciated that some defects are only evident during certain weather conditions. Within the limitations of our inspection, no significant defects were noted.



## External decorations

Repair category	1
Notes	Paint finished and decorated external surfaces will require redecoration on a regular basis.



## Conservatories/porches

Repair category	N/A
Notes	

# Single Survey



## Communal areas

Repair category	N/A
Notes	



## Garages and permanent outbuildings

Repair category	2
Notes	The garage has suffered some general wear and tear items. Some loose and uneven ceiling panels were noted as well as staining which appears historic. The ceiling panels themselves appear to be of a fibre board type material but have been checked or tested. Traces of wood bore infestation were noted to some roof timbers and weathered joinery was noted to external facias. Some further regular maintenance and overhaul work should be anticipated.



## Outside areas and boundaries

Repair category	2
Notes	Boundary walls have suffered movement/settlement in places although where seen these appear to be generally sound. Mature trees may require some future professional maintenance.



## Ceilings

Repair category	1
Notes	Within the limitations of our inspection no significant defects were noted.



## Internal walls

Repair category	1
Notes	Within the limitations of our inspection no significant defects were noted.



## Floors including sub-floors

Repair category	1
Notes	Due to fitted carpets and floor coverings no detailed inspection of floors was possible and accordingly no comment can be made on their condition.

# Single Survey



## Internal joinery and kitchen fittings

Repair category	2
Notes	Kitchen and some other joinery fittings are of an older style and may be due for modernisation although apparently serviceable.



## Chimney breasts and fireplaces

Repair category	1
Notes	All flue linings should be checked, repaired if necessary and swept prior to fires/appliances being reused.



## Internal decorations

Repair category	1
Notes	Some routine redecoration may be required in places.



## Cellars

Repair category	N/A
Notes	



## Electricity

Repair category	2
Notes	The electrical installation has been at least partially upgraded in modern years, however some older style components were noted and some aspects may not fully comply with current regulations. Further future upgrading may therefore be necessary.



## Gas

Repair category	1
Notes	In the interests of safety and in light of recent regulations it would be prudent to have all gas appliances checked by a Gas Safe registered contractor.



## Water, plumbing and bathroom fittings

Repair category	2
Notes	Some older style pipework and sanitary fittings were noted and future modernisation of the plumbing system should be anticipated.



## Heating and hot water

Repair category	1
Notes	It is assumed that the central heating system has been properly installed, updated and maintained to meet with all current regulations and standards with particular regard to fluing and ventilation requirements. Service records should be obtained and checked. In the absence of service documentation further advice should be obtained from a qualified heating engineer to ascertain the condition, efficiency, and life expectancy of the system.



## Drainage

Repair category	1
Notes	All foul and surface water drainage is assumed to be to the main public sewer. The system was not tested.

# Single Survey

Set out below is a summary of the condition of the property which is provided for reference only. You should refer to the previous comments for detailed information.

Structural movement	2
Dampness, rot and infestation	2
Chimney stacks	2
Roofing including roof space	2
Rainwater fittings	1
Main walls	2
Windows, external doors and joinery	1
External decorations	1
Conservatories/porches	N/A
Communal areas	N/A
Garages and permanent outbuildings	2
Outside areas and boundaries	2
Ceilings	1
Internal walls	1
Floors including sub-floors	1
Internal joinery and kitchen fittings	2
Chimney breasts and fireplaces	1
Internal decorations	1
Cellars	N/A
Electricity	2
Gas	1
Water, plumbing and bathroom fittings	2
Heating and hot water	1
Drainage	1

## Category 3

Urgent repairs or replacement are needed now. Failure to deal with them may cause problems to other parts of the property or cause a safety hazard. Estimates for repairs or replacement are needed now.

## Category 2

Repairs or replacement requiring future attention, but estimates are still advised.

## Category 1

No immediate action or repair is needed.

### Remember

The cost of repairs may influence the amount someone is prepared to pay for the property. We recommend that relevant estimates and reports are obtained in your own name.

### Warning

If left unattended, even for a relatively short period, Category 2 repairs can rapidly develop into more serious Category 3 repairs. The existence of Category 2 or Category 3 repairs may have an adverse effect on marketability, value and the sale price ultimately achieved for the property. This is particularly true during slow market conditions where the effect can be considerable.

## 3. Accessibility information

### Guidance notes on accessibility information

*Three steps or fewer to a main entrance door of the property:*

In flatted developments the 'main entrance' would be the flat's own entrance door, not the external door to the communal stair. The 'three steps or fewer' are counted from external ground level to the flat's entrance door. Where a lift is present, the count is based on the number of steps climbed when using the lift.

*Unrestricted parking within 25 metres:*

For this purpose, 'Unrestricted parking' includes parking available by means of a parking permit. Restricted parking includes parking that is subject to parking restrictions, as indicated by the presence of solid yellow, red or white lines at the edge of the road or by a parking control sign, parking meters or other coin-operated machines.

1. Which floor(s) is the living accommodation on?	Ground and first			
2. Are there three steps or fewer to a main entrance door of the property?	Yes	<input checked="" type="checkbox"/>	No	<input type="checkbox"/>
3. Is there a lift to the main entrance door of the property?	Yes	<input type="checkbox"/>	No	<input checked="" type="checkbox"/>
4. Are all door openings greater than 750mm?	Yes	<input type="checkbox"/>	No	<input checked="" type="checkbox"/>
5. Is there a toilet on the same level as the living room and kitchen?	Yes	<input checked="" type="checkbox"/>	No	<input type="checkbox"/>
6. Is there a toilet on the same level as a bedroom?	Yes	<input checked="" type="checkbox"/>	No	<input type="checkbox"/>
7. Are all rooms on the same level with no internal steps or stairs?	Yes	<input type="checkbox"/>	No	<input checked="" type="checkbox"/>
8. Is there unrestricted parking within 25 metres of an entrance door to the building?	Yes	<input checked="" type="checkbox"/>	No	<input type="checkbox"/>

## 4. Valuation and conveyancer issues

This section highlights information that should be checked with a solicitor or licensed conveyancer. It also gives an opinion of market value and an estimated reinstatement cost for insurance purposes.

### Matters for a solicitor or licensed conveyancer

The property is located within a conservation area. We are advised that it is not a listed building.

The extent of any common repairing liability should be confirmed.

Where defects or repairs have been identified within this report it is recommended that, prior to entering into any legally binding sale or purchase contract, further specialist's or contractor's advice and estimates should be obtained, to establish the implications, if any, on a potential offer to purchase or the sale price likely to be achieved for the property.

### Estimated reinstatement cost for insurance purposes

For Reinstatement Cost Assessment purposes, it is recommended that the subjects be insured for a sum of not less than £900,000 (NINE HUNDRED THOUSAND POUNDS STERLING).

This figure is the estimate of the cost of rebuilding the premises and bears no direct relationship to current market value.

### Valuation and market comments

Having considered matters, taking account of our general observations on site, we are of the opinion that the Market Value of the subjects in their present condition and with the benefit of vacant possession may be fairly stated in the sum of £350,000 (THREE HUNDRED AND FIFTY THOUSAND POUNDS STERLING).

<b>Signed</b>	<i>Graeme Stewart</i> Electronically signed :- 25/10/2023 09:40
<b>Report author</b>	Graeme Stewart
<b>Company name</b>	J & E Shepherd Chartered Surveyors
<b>Address</b>	22 Miller Road Ayr KA7 2AY
<b>Date of report</b>	24/10/2023

# Mortgage Valuation Report



[www.shepherd.co.uk](http://www.shepherd.co.uk)

## Property Address

Address 31 Racecourse Road, Ayr, KA7 2TF  
Seller's Name F Weir  
Date of Inspection 24/10/2023

## Property Details

Property Type ☐ House ☐ Bungalow ☐ Purpose built maisonette ☐ Converted maisonette  
☐ Purpose built flat ☒ Converted flat ☐ Tenement flat ☐ Flat over non-residential use  
☐ Other (specify in General Remarks)  
Property Style ☐ Detached ☐ Semi detached ☐ Mid terrace ☐ End terrace  
☐ Back to back ☐ High rise block ☒ Low rise block ☐ Other (specify in General Remarks)

Does the surveyor believe that the property was built for the public sector, e. g. local authority, military, police? ☐ Yes ☒ No

Flats/Maisonettes only Floor(s) on which located  No. of floors in block  Lift provided? ☐ Yes ☒ No  
No. of units in block

Approximate Year of Construction

## Tenure

☒ Absolute Ownership ☐ Other

## Accommodation

Number of Rooms  Living room(s)  Bedroom(s)  Kitchen(s)  
 Bathroom(s)  WC(s)  Other (Specify in General remarks)

Gross Floor Area (excluding garages and outbuildings)  m<sup>2</sup> (Internal)  m<sup>2</sup> (External)

Residential Element (greater than 40%) ☒ Yes ☐ No

## Garage / Parking / Outbuildings

☐ Single garage ☒ Double garage ☐ Parking space ☐ No garage / garage space / parking space

Available on site? ☒ Yes ☐ No

Permanent outbuildings:

None.

# Mortgage Valuation Report

## Construction

Walls ☐ Brick ☒ Stone ☐ Concrete ☐ Timber frame ☐ Other (specify in General Remarks)  
Roof ☐ Tile ☒ Slate ☐ Asphalt ☐ Felt ☐ Other (specify in General Remarks)

## Special Risks

Has the property suffered structural movement? ☒ Yes ☐ No  
If Yes, is this recent or progressive? ☐ Yes ☒ No  
Is there evidence, history, or reason to anticipate subsidence, heave, landslip or flood in the immediate vicinity? ☐ Yes ☒ No  
If Yes to any of the above, provide details in General Remarks.

## Service Connections

Based on visual inspection only. If any services appear to be non-mains, please comment on the type and location of the supply in General Remarks

Drainage ☒ Mains ☐ Private ☐ None Water ☒ Mains ☐ Private ☐ None  
Electricity ☒ Mains ☐ Private ☐ None Gas ☒ Mains ☐ Private ☐ None  
Central Heating ☒ Yes ☐ Partial ☐ None

Brief description of Central Heating and any non mains services:

Gas central heating via radiators - not tested.

## Site

Apparent legal issues to be verified by the conveyancer. Please provide a brief description in General Remarks.

☐ Rights of way ☐ Shared drives / access ☐ Garage or other amenities on separate site ☐ Shared service connections  
☐ Ill-defined boundaries ☐ Agricultural land included with property ☐ Other (specify in General Remarks)

## Location

☒ Residential suburb ☐ Residential within town / city ☐ Mixed residential / commercial ☐ Shared service connections  
☐ Commuter village ☐ Remote village ☐ Isolated rural property ☐ Other (specify in General Remarks)

## Planning Issues

Has the property been extended / converted / altered? ☐ Yes ☒ No  
If Yes provide details in General Remarks.

## Roads

☐ Made up road ☐ Unmade road ☐ Partly completed new road ☐ Pedestrian access only ☒ Adopted ☐ Unadopted

# Mortgage Valuation Report

## General Remarks

The subjects are located within an established residential area of mainly mixed style private housing convenient for local amenities.

At the time of inspection the property was found to be in need of a degree of modernisation and upgrading in places.

## Essential Repairs

None.

Estimated cost of essential repairs

Retention recommended?

☐ Yes ☒ No

Retention amount

## Comment on Mortgageability

The property forms suitable security for mortgage purposes subject to the specific lending criteria of any mortgage provider.

## Valuation

Market value in present condition

£

Market value on completion of essential repairs

£

Insurance reinstatement value

£

(to include the cost of total rebuilding, site clearance, professional fees, ancillary charges plus VAT)

Is a reinspection necessary?

☐ Yes ☒ No

# Mortgage Valuation Report

## Declaration

Signed	<i>Graeme Stewart</i> Electronically signed :- 25/10/2023 09:40
Surveyor's name	Graeme Stewart
Professional qualifications	DipSurv, MRICS
Company name	J & E Shepherd Chartered Surveyors
Address	22 Miller Road, Ayr, KA7 2AY
Telephone	01292 267987
Email Address	ayr@shepherd.co.uk
Date of Inspection	24/10/2023

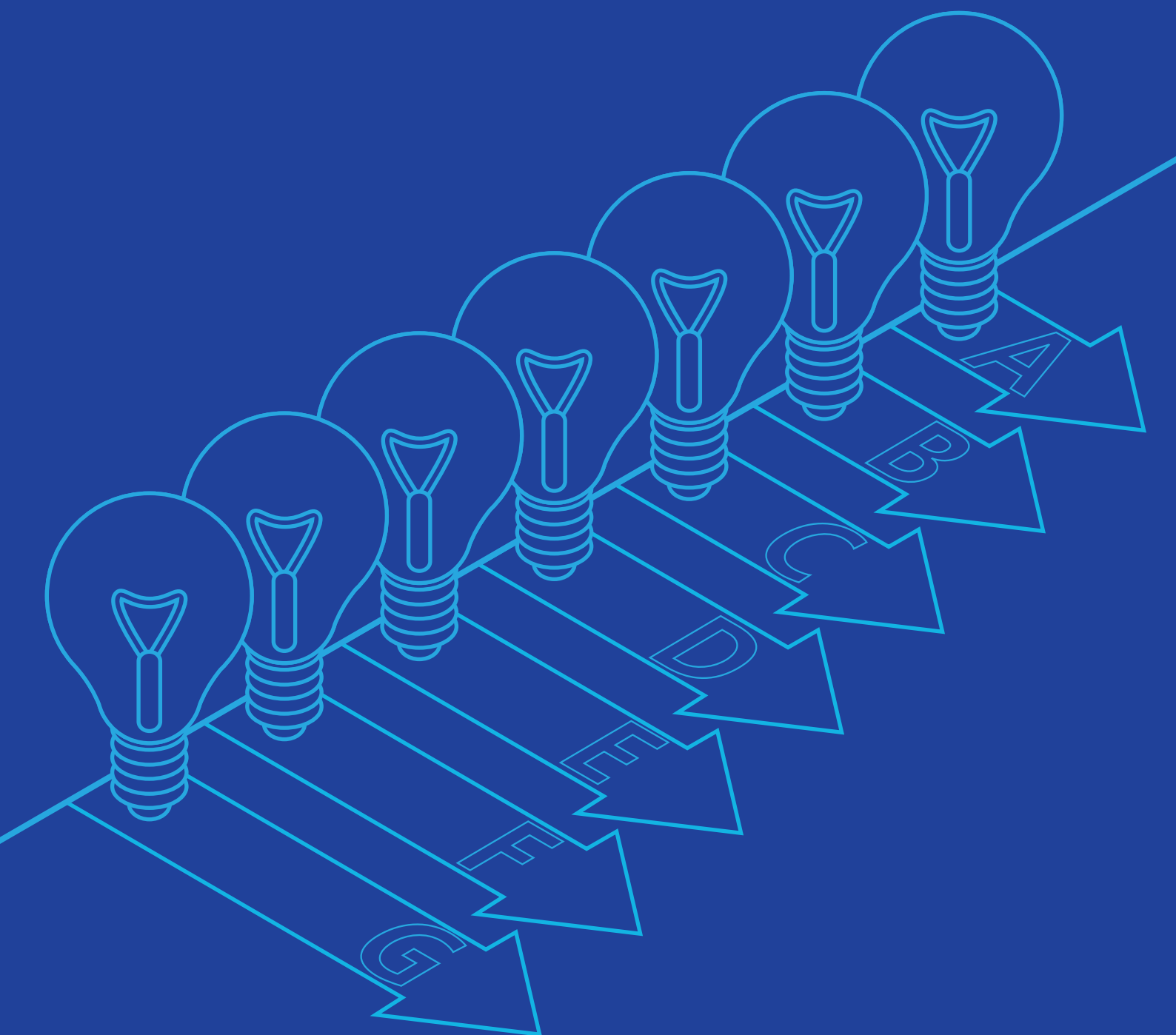

# Energy Performance Certificate

# Energy Performance Certificate (EPC)

# Scotland

Dwellings

31 RACECOURSE ROAD, AYR, KA7 2TF

**Dwelling type:** Ground-floor maisonette  
**Date of assessment:** 24 October 2023  
**Date of certificate:** 24 October 2023  
**Total floor area:** 187 m<sup>2</sup>  
**Primary Energy Indicator:** 274 kWh/m<sup>2</sup>/year

**Reference number:** 2044-1911-6200-5887-0204  
**Type of assessment:** RdSAP, existing dwelling  
**Approved Organisation:** Elmhurst  
**Main heating and fuel:** Boiler and radiators, mains gas

## You can use this document to:

- Compare current ratings of properties to see which are more energy efficient and environmentally friendly
- Find out how to save energy and money and also reduce CO<sub>2</sub> emissions by improving your home

Estimated energy costs for your home for 3 years\*

£13,527

See your recommendations report for more information

Over 3 years you could save\*

£6,225

\* based upon the cost of energy for heating, hot water, lighting and ventilation, calculated using standard assumptions

Very energy efficient - lower running costs

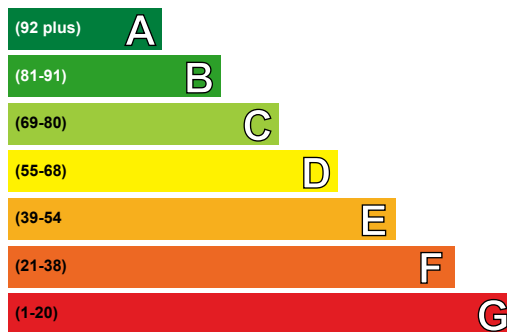

Current	Potential
60	78

## Energy Efficiency Rating

This graph shows the current efficiency of your home, taking into account both energy efficiency and fuel costs. The higher this rating, the lower your fuel bills are likely to be.

Your current rating is **band D (60)**. The average rating for EPCs in Scotland is **band D (61)**.

The potential rating shows the effect of undertaking all of the improvement measures listed within your recommendations report.

Very environmentally friendly - lower CO<sub>2</sub> emissions

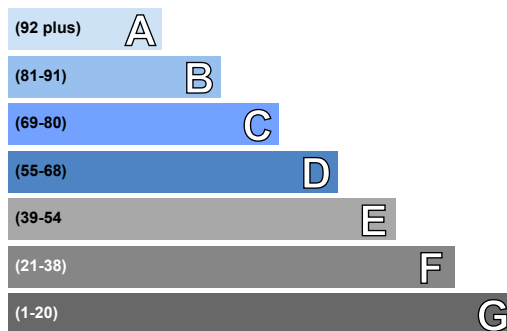

Current	Potential
51	74

## Environmental Impact (CO<sub>2</sub>) Rating

This graph shows the effect of your home on the environment in terms of carbon dioxide (CO<sub>2</sub>) emissions. The higher the rating, the less impact it has on the environment.

Your current rating is **band E (51)**. The average rating for EPCs in Scotland is **band D (59)**.

The potential rating shows the effect of undertaking all of the improvement measures listed within your recommendations report.

## Top actions you can take to save money and make your home more efficient

Recommended measures	Indicative cost	Typical savings over 3 years
1 Internal or external wall insulation	£4,000 - £14,000	£4575.00
2 Floor insulation (suspended floor)	£800 - £1,200	£1488.00
3 Low energy lighting	£15	£159.00

A full list of recommended improvement measures for your home, together with more information on potential cost and savings and advice to help you carry out improvements can be found in your recommendations report.

To find out more about the recommended measures and other actions you could take today to stop wasting energy and money, visit [greenerscotland.org](https://www.greenerscotland.org) or contact Home Energy Scotland on 0808 808 2282.

**THIS PAGE IS THE ENERGY PERFORMANCE CERTIFICATE WHICH MUST BE AFFIXED TO THE DWELLING AND NOT BE REMOVED UNLESS IT IS REPLACED WITH AN UPDATED CERTIFICATE**

## Summary of the energy performance related features of this home

This table sets out the results of the survey which lists the current energy-related features of this home. Each element is assessed by the national calculation methodology; 1 star = very poor (least efficient), 2 stars = poor, 3 stars = average, 4 stars = good and 5 stars = very good (most efficient). The assessment does not take into consideration the condition of an element and how well it is working. 'Assumed' means that the insulation could not be inspected and an assumption has been made in the methodology, based on age and type of construction.

Element	Description	Energy Efficiency	Environmental
Walls	Granite or whinstone, as built, no insulation (assumed)	★★☆☆☆	★★☆☆☆
Roof	(another dwelling above)	—	—
Floor	Suspended, no insulation (assumed)	—	—
Windows	Fully double glazed	★★★★☆	★★★★☆
Main heating	Boiler and radiators, mains gas	★★★★☆	★★★★☆
Main heating controls	Programmer, room thermostat and TRVs	★★★★☆	★★★★☆
Secondary heating	None	—	—
Hot water	From main system	★★★★☆	★★★★☆
Lighting	Low energy lighting in 73% of fixed outlets	★★★★★	★★★★★

## The energy efficiency rating of your home

Your Energy Efficiency Rating is calculated using the standard UK methodology, RdSAP. This calculates energy used for heating, hot water, lighting and ventilation and then applies fuel costs to that energy use to give an overall rating for your home. The rating is given on a scale of 1 to 100. Other than the cost of fuel for electrical appliances and for cooking, a building with a rating of 100 would cost almost nothing to run.

As we all use our homes in different ways, the energy rating is calculated using standard occupancy assumptions which may be different from the way you use it. The rating also uses national weather information to allow comparison between buildings in different parts of Scotland. However, to make information more relevant to your home, local weather data is used to calculate your energy use, CO<sub>2</sub> emissions, running costs and the savings possible from making improvements.

## The impact of your home on the environment

One of the biggest contributors to global warming is carbon dioxide. The energy we use for heating, lighting and power in our homes produces over a quarter of the UK's carbon dioxide emissions. Different fuels produce different amounts of carbon dioxide for every kilowatt hour (kWh) of energy used. The Environmental Impact Rating of your home is calculated by applying these 'carbon factors' for the fuels you use to your overall energy use.

The calculated emissions for your home are 48 kg CO<sub>2</sub>/m<sup>2</sup>/yr.

The average Scottish household produces about 6 tonnes of carbon dioxide every year. Based on this assessment, heating and lighting this home currently produces approximately 9.1 tonnes of carbon dioxide every year. Adopting recommendations in this report can reduce emissions and protect the environment. If you were to install all of these recommendations this could reduce emissions by 4.4 tonnes per year. You could reduce emissions even more by switching to renewable energy sources.





## Estimated energy costs for this home

	Current energy costs	Potential energy costs	Potential future savings
Heating	£11,799 over 3 years	£5,763 over 3 years	
Hot water	£834 over 3 years	£837 over 3 years	
Lighting	£894 over 3 years	£702 over 3 years	
<b>Totals</b>	<b>£13,527</b>	<b>£7,302</b>	

These figures show how much the average household would spend in this property for heating, lighting and hot water. This excludes energy use for running appliances such as TVs, computers and cookers, and the benefits of any electricity generated by this home (for example, from photovoltaic panels). The potential savings in energy costs show the effect of undertaking all of the recommended measures listed below.

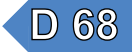
## Recommendations for improvement

The measures below will improve the energy and environmental performance of this dwelling. The performance ratings after improvements listed below are cumulative; that is, they assume the improvements have been installed in the order that they appear in the table. Further information about the recommended measures and other simple actions to take today to save money is available from the Home Energy Scotland hotline which can be contacted on 0808 808 2282. Before carrying out work, make sure that the appropriate permissions are obtained, where necessary. This may include permission from a landlord (if you are a tenant) or the need to get a Building Warrant for certain types of work.

Recommended measures	Indicative cost	Typical saving per year	Rating after improvement	
			Energy	Environment
1 Internal or external wall insulation	£4,000 - £14,000	£1525		
2 Floor insulation (suspended floor)	£800 - £1,200	£496		
3 Low energy lighting for all fixed outlets	£15	£53		

## Choosing the right improvement package

For free and impartial advice on choosing suitable measures for your property, contact the Home Energy Scotland hotline on 0808 808 2282 or go to [www.greenerscotland.org](http://www.greenerscotland.org).

## About the recommended measures to improve your home's performance rating

This section offers additional information and advice on the recommended improvement measures for your home

### 1 Internal or external wall insulation

Internal or external wall insulation involves adding a layer of insulation to either the inside or the outside surface of the external walls, which reduces heat loss and lowers fuel bills. As it is more expensive than cavity wall insulation it is only recommended for walls without a cavity, or where for technical reasons a cavity cannot be filled. Internal insulation, known as dry-lining, is where a layer of insulation is fixed to the inside surface of external walls; this type of insulation is best applied when rooms require redecorating. External solid wall insulation is the application of an insulant and a weather-protective finish to the outside of the wall. This may improve the look of the home, particularly where existing brickwork or rendering is poor, and will provide long-lasting weather protection. Further information can be obtained from the National Insulation Association ([www.nationalinsulationassociation.org.uk](http://www.nationalinsulationassociation.org.uk)). It should be noted that a building warrant is required for the installation of external wall insulation. Planning permission may also be required and that building regulations apply to external insulation so it is best to check with your local authority on both issues.

### 2 Floor insulation (suspended floor)

Insulation of a floor will significantly reduce heat loss; this will improve levels of comfort, reduce energy use and lower fuel bills. Suspended floors can often be insulated from below but must have adequate ventilation to prevent dampness; seek advice about this if unsure. Further information about floor insulation is available from many sources including [www.energysavingtrust.org.uk/scotland/Insulation/Floor-insulation](http://www.energysavingtrust.org.uk/scotland/Insulation/Floor-insulation). Building regulations generally apply to this work so it is best to check with your local authority building standards department.

### 3 Low energy lighting

Replacement of traditional light bulbs with energy saving bulbs will reduce lighting costs over the lifetime of the bulb, and they last many times longer than ordinary light bulbs. Low energy lamps and fittings are now commonplace and readily available. Information on energy efficiency lighting can be found from a wide range of organisations, including the Energy Saving Trust (<http://www.energysavingtrust.org.uk/home-energy-efficiency/lighting>).

## Low and zero carbon energy sources

Low and zero carbon (LZC) energy sources are sources of energy that release either very little or no carbon dioxide into the atmosphere when they are used. Installing these sources may help reduce energy bills as well as cutting carbon.

**LZC energy sources present:** There are none provided for this home

## Your home's heat demand

In this section, you can see how much energy you might need to heat your home and provide hot water. These are estimates showing how an average household uses energy. These estimates may not reflect your actual energy use, which could be higher or lower. You might spend more money on heating and hot water if your house is less energy efficient. The table below shows the potential benefit of having your loft and walls insulated. Visit <https://energysavingtrust.org.uk/energy-at-home> for more information.

Heat demand	Existing dwelling	Impact of loft insulation	Impact of cavity wall insulation	Impact of solid wall insulation
Space heating (kWh per year)	33,049	N/A	N/A	(13,383)
Water heating (kWh per year)	2,340			

## Addendum

This dwelling has stone walls and so requires further investigation to establish whether these walls are of cavity construction and to determine which type of wall insulation is best suited.

## About this document

This Recommendations Report and the accompanying Energy Performance Certificate are valid for a maximum of ten years. These documents cease to be valid where superseded by a more recent assessment of the same building carried out by a member of an Approved Organisation.

The Energy Performance Certificate and this Recommendations Report for this building were produced following an energy assessment undertaken by an assessor accredited by Elmhurst ([www.elmhurstenergy.co.uk](http://www.elmhurstenergy.co.uk)), an Approved Organisation Appointed by Scottish Ministers. The certificate has been produced under the Energy Performance of Buildings (Scotland) Regulations 2008 from data lodged to the Scottish EPC register. You can verify the validity of this document by visiting [www.scottishepcregister.org.uk](http://www.scottishepcregister.org.uk) and entering the report reference number (RRN) printed at the top of this page.

Assessor's name:	Mr. Graeme Stewart
Assessor membership number:	EES/012602
Company name/trading name:	J & E Shepherd
Address:	13 Albert Square Dundee DD1 1XA
Phone number:	01382 200454
Email address:	<a href="mailto:dundee@shepherd.co.uk">dundee@shepherd.co.uk</a>
Related party disclosure:	No related party

If you have any concerns regarding the content of this report or the service provided by your assessor you should in the first instance raise these matters with your assessor and with the Approved Organisation to which they belong. All Approved Organisations are required to publish their complaints and disciplinary procedures and details can be found online at the web address given above.

## Use of this energy performance information

Once lodged by your EPC assessor, this Energy Performance Certificate and Recommendations Report are available to view online at [www.scottishepcregister.org.uk](http://www.scottishepcregister.org.uk), with the facility to search for any single record by entering the property address. This gives everyone access to any current, valid EPC except where a property has a Green Deal Plan, in which case the report reference number (RRN) must first be provided. The energy performance data in these documents, together with other building information gathered during the assessment is held on the Scottish EPC Register and is available to authorised recipients, including organisations delivering energy efficiency and carbon reduction initiatives on behalf of the Scottish and UK governments. A range of data from all assessments undertaken in Scotland is also published periodically by the Scottish Government. Further information on these matters and on Energy Performance Certificates in general, can be found at [www.gov.scot/epc](http://www.gov.scot/epc).

### **Advice and support to improve this property**

There is support available, which could help you carry out some of the improvements recommended for this property on page 3 and stop wasting energy and money. For more information, visit [greener-scotland.org](https://www.greener-scotland.org) or contact Home Energy Scotland on 0808 808 2282.

Home Energy Scotland's independent and expert advisors can offer free and impartial advice on all aspects of energy efficiency, renewable energy and more.

**HOMEENERGYSCOTLAND.ORG**  
**0808 808 2282**  
FUNDED BY THE SCOTTISH GOVERNMENT



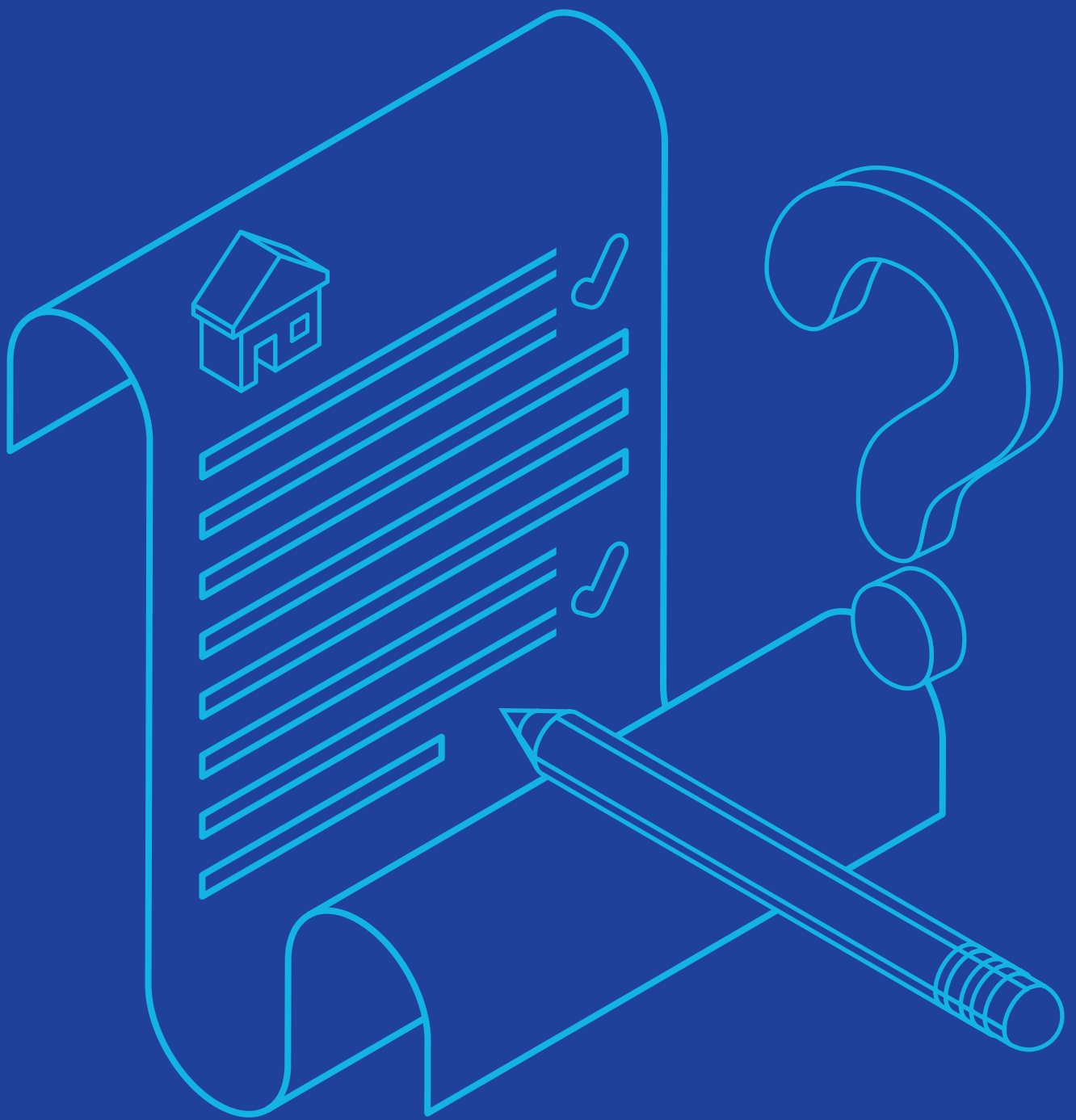

# Property Questionnaire

# property questionnaire

Property address	31 Racecourse Road Ayr KA7 2TF
Seller(s)	F Weir
Completion date of property questionnaire	23/10/2023

# property questionnaire

## Note for sellers

- Please complete this form carefully. It is important that your answers are correct.
- The information in your answers will help ensure that the sale of your house goes smoothly. Please answer each question with as much detailed information as you can.
- If anything changes after you fill in this questionnaire but before the date of entry for the sale of your house, tell your solicitor or estate agent immediately.

## Information to be given to prospective buyer(s)

1.	Length of ownership	
	How long have you owned the property?	18 years
2.	Council tax	
	Which Council Tax band is your property in?	F
3.	Parking	
	<p>What are the arrangements for parking at your property? (Please tick all that apply)</p> <ul style="list-style-type: none"><li>• Garage <input type="text" value="Yes"/></li><li>• Allocated parking space <input type="text" value="No"/></li><li>• Driveway <input type="text" value="Yes"/></li><li>• Shared parking <input type="text" value="No"/></li><li>• On street <input type="text" value="No"/></li><li>• Resident permit <input type="text" value="No"/></li><li>• Metered Parking <input type="text" value="No"/></li><li>• Other (please specify): <input type="text"/></li></ul>	
4.	Conservation area	
	Is your property in a designated Conservation Area (that is an area of special architectural or historical interest, the character or appearance of which it is desirable to preserve or enhance)?	Yes

# property questionnaire

5.	<b>Listed buildings</b>	
	Is your property a Listed Building, or contained within one (that is a building recognised and approved as being of special architectural or historical interest)?	No
6.	<b>Alterations/additions/extensions</b>	
a.	<p>(i) During your time in the property, have you carried out any structural alterations, additions or extensions (for example, provision of an extra bath/shower room, toilet, or bedroom)?</p> <p><u>If you have answered yes</u>, please describe below the changes which you have made:</p>	No
	<p>(ii) Did you obtain planning permission, building warrant, completion certificate and other consents for this work?</p> <p><u>If you have answered yes</u>, the relevant documents will be needed by the purchaser and you should give them to your solicitor as soon as possible for checking.</p> <p>If you do not have the documents yourself, please note below who has these documents and your solicitor or estate agent will arrange to obtain them:</p>	
b.	<p>Have you had replacement windows, doors, patio doors or double glazing installed in your property?</p> <p><u>If you have answered yes</u>, please answer the three questions below:</p>	Yes
	(i) Were the replacements the same shape and type as the ones you replaced?	Yes
	(ii) Did this work involve any changes to the window or door openings?	No
	<p>(iii) Please describe the changes made to the windows doors, or patio doors (with approximate dates when the work was completed):</p> <p>Please give any guarantees which you received for this work to your solicitor or estate agent.</p> <p>All windows, patio door and outer kitchen door replaced by Andrew Wright Windows in December 2011. Windows conform to the original sash and case design. Ten year guarantee given at the time of installation.</p>	
7.	<b>Central heating</b>	
a.	<p>Is there a central heating system in your property? (Note: a partial central heating system is one which does not heat all the main rooms of the property — the main living room, the bedroom(s), the hall and the bathroom).</p> <p><u>If you have answered yes or partial</u> – what kind of central heating is there?</p>	Yes

# property questionnaire

	<p><b>(Examples: gas-fired, solid fuel, electric storage heating, gas warm air).</b></p> <p>Gas fired combi boiler with new copper piping.</p> <p><b><u>If you have answered yes, please answer the three questions below:</u></b></p>		
	<p><b>i) When was your central heating system or partial central heating system installed?</b></p> <p>February 2009</p>		
	<p><b>(ii) Do you have a maintenance contract for the central heating system?</b></p> <p><b><u>If you have answered yes, please give details of the company with which you have a maintenance contract:</u></b></p> <p>British Gas</p>		Yes
	<p><b>(iii) When was your maintenance agreement last renewed? (Please provide the month and year).</b></p> <p>January 2023</p>		
<b>8.</b>	<b>Energy Performance Certificate</b>		
	Does your property have an Energy Performance Certificate which is less than 10 years old?		No
<b>9.</b>	<b>Issues that may have affected your property</b>		
<b>a.</b>	<p>Has there been any storm, flood, fire or other structural damage to the property while you have owned it?</p> <p><b><u>If you have answered yes, is the damage the subject of any outstanding insurance claim?</u></b></p>		No
<b>b.</b>	<p>Are you aware of the existence of asbestos in your property?</p> <p><b><u>If you have answered yes, please give details:</u></b></p>		No
<b>10.</b>	<b>Services</b>		
<b>a.</b>	Please tick which services are connected to your property and give details of the supplier:		
	<b>Services</b>	<b>Connected</b>	<b>Supplier</b>
	Gas or liquid petroleum gas	Yes	EDF
	Water mains or private water supply	Yes	Scottish Water
	Electricity	Yes	EDF

# property questionnaire

	Mains drainage	Yes	Local Authority
	Telephone	Yes	Plusnet
	Cable TV or satellite	No	
	Broadband	Yes	Plusnet
b.	Is there a septic tank system at your property?		No
	<u>If you have answered yes</u> , please answer the two questions below:		
	(i) Do you have appropriate consents for the discharge from your septic tank?		
	(ii) Do you have a maintenance contract for your septic tank?		
	<u>If have answered yes</u> , details of the company with which you have a maintenance contract:		
11.	Responsibilities for shared or common areas		
a.	Are you aware of any responsibility to contribute to the cost of anything used jointly, such as the repair of a shared drive, private road, boundary, or garden area?		No
	<u>If you have answered yes</u> , please give details:		
b.	Is there a responsibility to contribute to repair and maintenance of the roof, common stairwell or other common areas?		Yes
	<u>If you have answered yes</u> , please give details:		
	Joint responsibility with upstairs neighbours for any repairs or maintenance of the roof of the main building and for external plumbing.		
c.	Has there been any major repair or replacement of any part of the roof during the time you have owned the property?		No
d.	Do you have the right to walk over any of your neighbours' property — for example to put out your rubbish bin or to maintain your boundaries?		No
	<u>If you have answered yes</u> , please give details:		
e.	As far as you are aware, do any of your neighbours have the right to walk over your property, for example to put out their rubbish bin or to maintain their boundaries?		No
	<u>If you have answered yes</u> , please give details:		

# property questionnaire

f.	<p>As far as you are aware, is there a public right of way across any part of your property? (public right of way is a way over which the public has a right to pass, whether or not the land is privately-owned.)</p> <p><u>If you have answered yes</u>, please give details:</p>	No
12.	Charges associated with the property	
a.	<p>Is there a factor or property manager for your property?</p> <p><u>If you have answered yes</u>, please provide the name and address, and give details of any deposit held and approximate charges:</p>	No
b.	<p>Is there a common buildings insurance policy?</p> <p><u>If you have answered yes</u>, is the cost of the insurance included in monthly/annual factor's charges?</p>	No
c.	Please give details of any other charges you have to pay on a regular basis for the upkeep of common areas or repair works, for example to a residents' association, or maintenance or stair fund.	
13.	Specialist work	
a.	<p>As far as you are aware, has treatment of dry rot, wet rot, damp or any other specialist work ever been carried out to your property?</p> <p><u>If you have answered yes</u>, please say what the repairs were for, whether you carried out the repairs (and when) or if they were done before you bought the property.</p>	No
b.	<p>As far as you are aware, has any preventative work for dry rot, wet rot, or damp ever been carried out to your property?</p> <p><u>If you have answered yes</u>, please give details:</p>	No
c.	<p><u>If you have answered yes</u> to 13(a) or (b), do you have any guarantees relating to this work?</p> <p><u>If you have answered yes</u>, these guarantees will be needed by the purchaser and should be given to your solicitor as soon as possible for checking. If you do not have them yourself <u>please write below who has these documents</u> and your solicitor or estate agent will arrange for them to be obtained. You will also need to provide a description of the work carried out. This may be shown in the original estimate.</p> <p>Guarantees are held by:</p>	
14.	Guarantees	
a.	Are there any guarantees or warranties for any of the following?	

# property questionnaire

	(i) Electrical work	No
	(ii) Roofing	No
	(iii) Central heating	No
	(iv) National House Building Council (NHBC)	No
	(v) Damp course	No
	(vi) Any other work installations? (for example, cavity wall installation, underpinning, indemnity policy)	No
b.	<u>If you have answered 'yes' or 'with title deeds', please give details of the work or installations to which the guarantee(s) relate(s):</u>	
c.	Are there any outstanding claims under any of the guarantees listed above? <u>If you have answered yes</u> , please give details:	No
15.	Boundaries	
	So far as you are aware, has any boundary of your property been moved in the last 10 years?  <u>If you have answered yes</u> , please give details:	No
16.	Notices that affect your property	
	In the past three years have you ever received a notice:	
a.	advising that the owner of a neighbouring property has made a planning application?	No
b.	that affects your property in some other way?	No
c.	that requires you to do any maintenance, repairs or improvements to your property?	No
	<u>If you have answered yes to any of a–c above</u> , please give the notices to your solicitor or estate agent, including any notices which arrive at any time before the date of entry of the purchaser of your property.	

**Declaration by the seller(s)/or other authorised body or person(s)**

**I/We confirm that the information in this form is true and correct to the best of my/our knowledge and belief**

**Name(s): James Jefferson Forrest Weir**

**Date: 23/10/2023**



## Residential

Home Report  
Mortgage & Re-Mortgage Valuation  
Home & Flat Buyer Report  
Energy Performance Certificate (EPC)  
Private Sale Valuation  
Inheritance Tax Valuation  
Capital Gains Tax Valuation  
Separation Valuation  
Driveby Valuation  
Desktop Valuation  
New Build, Development & Plot Valuation  
Extension & Alteration Valuation  
Portfolio Valuation  
Rental Valuation  
Expert Witness Report  
Council Tax Appeal  
Bespoke Condition Report

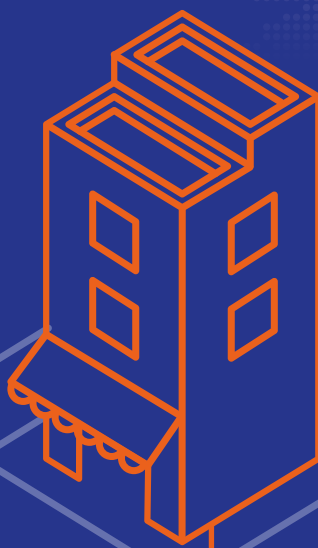

## Commercial

Commercial Valuation  
Commercial Agency  
Acquisitions & Disposals  
Commercial Lease Advisory  
Rent Reviews  
Asset Management  
Project Consultancy  
Development Appraisals  
Rating  
Commercial Property Auctions  
Property Management  
Professional Services  
Licensed Trade / Leisure

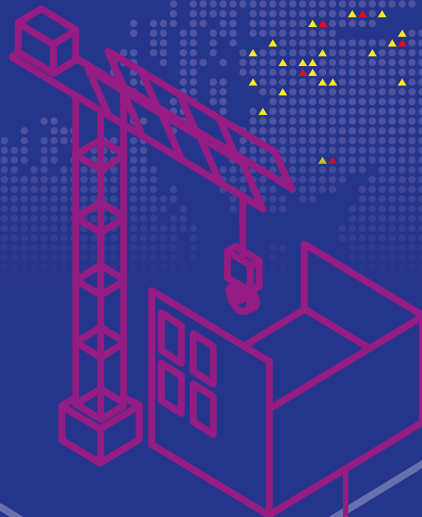

## Property & Construction

Quantity Surveying  
Building Surveying  
Project Management  
Dispute Resolution Support Services  
Principal Designer  
Clerk of Works  
Commercial EPC  
Fire Engineering  
Health & Safety Management  
Employer's Agent  
Energy Department  
Housing Services  
Development Monitoring  
Mediation Services

**Aberdeen**  
▲ 01224 202800

**Ayr**  
▲ 01292 267987

**Coatbridge**  
▲ 01236 436561

**Cumbernauld**  
▲ 01236 780000

**Dalkeith**  
▲ 0131 663 2780

**Dumbarton**  
▲ 01389 731682

**Dumfries**  
▲ 01387 264333

**Dundee**  
▲ 01382 200454  
▲ 01382 220699

**Dunfermline**  
▲ 01383 722337  
▲ 01383 731841

**East Kilbride**  
▲ 01355 248535

**Edinburgh**  
▲ 0131 2251234  
▲ 0131 557 9300

**Elgin**  
▲ 01343 553939

**Falkirk**  
▲ 01324 635 999

**Fraserburgh**  
▲ 01346 517456

**Galashiels**  
▲ 01896 750150

**Glasgow**  
▲ 0141 331 2807

**Glasgow South**  
▲ 0141 649 8020

**Glasgow West End**  
▲ 0141 353 2080

**Greenock**  
▲ 01475 730717

**Hamilton**  
▲ 01698 897548

**Inverness**  
▲ 01463 712239

**Kilmarnock**  
▲ 01563 520318

**Kirkcaldy**  
▲ 01592 205442

**Livingston**  
▲ 01506 416777

**Montrose**  
▲ 01674 676768

**Motherwell**  
▲ 01698 252229

**Musselburgh**  
▲ 0131 653 3456

**Oban**  
▲ 01631 707 800

**Paisley**  
▲ 0141 889 8334

**Perth**  
▲ 01738 638188  
▲ 01738 631631

**Peterhead**  
▲ 01779 470766

**St Andrews**  
▲ 01334 477773  
▲ 01334 476469

**Saltcoats**  
▲ 01294 464228

**Stirling**  
▲ 01786 450438  
▲ 01786 474476