



Home Report

shepherd.co.uk



Whyte
&Barrie



Contents

1. Scottish Single Survey
 2. Energy Performance Certificate
 3. Property Questionnaire
 4. Appendices
-



Scottish Single Survey



Single Survey

survey report on:

Property address	2 Mill Hall The Old Mill Eaglesham G76 0PD
Customer	SUSAN LORIMER
Customer address	2 Mill Hall The Old Mill Eaglesham G76 0PD
Prepared by	Shepherd Chartered Surveyors
Date of inspection	12/03/2025



www.shepherd.co.uk

PART 1 - GENERAL

1.1 THE SURVEYORS

The Seller has engaged the Surveyors to provide the Single Survey Report and a generic Mortgage Valuation Report for Lending Purposes. The Seller has also engaged the Surveyors to provide an Energy Report in the format prescribed by the accredited Energy Company.

The Surveyors are authorised to provide a transcript or retype of the generic Mortgage Valuation Report on to Lender specific pro-forma. Transcript reports are commonly requested by Brokers and Lenders. The transcript report will be in the format required by the Lender but will contain the same information, inspection date and valuation figure as the generic Mortgage Valuation Report and the Single Survey. The Surveyors will decline any transcript request which requires the provision of information additional to the information in the Report and the generic Mortgage Valuation Report until the Seller has conditionally accepted an offer to purchase made in writing.

Once the Seller has conditionally accepted an offer to purchase made in writing, the Purchaser's lender or conveyancer may request that the Surveyors provide general comment on standard appropriate supplementary documentation. In the event of a significant amount of documentation being provided to the Surveyors, an additional fee may be incurred by the Purchaser. Any additional fee will be agreed in writing.

If information is provided to the Surveyors during the conveyancing process which materially affects the valuation stated in the Report and generic Mortgage Valuation Report, the Surveyors reserve the right to reconsider the valuation. Where the Surveyors require to amend the valuation in consequence of such information, they will issue an amended Report and generic Mortgage Valuation Report to the Seller. It is the responsibility of the Seller to ensure that the amended Report and generic Mortgage Valuation Report are transmitted to every prospective Purchaser.

The individual Surveyor will be a member of the Royal Institution of Chartered Surveyors who is competent to survey, value and report upon Residential Property¹.

If the Surveyors have had a previous business relationship within the past two years with the Seller or Seller's Agent or relative to the property, they will be obliged to indicate this by marking the adjacent box.

☐

The Surveyors have a written complaints handling procedure. This is available from the offices of the Surveyors at the address stated.

1.2 THE REPORT

The Surveyors will not provide an amended Report on the Property, except to correct factual inaccuracies.

The Report will identify the nature and source of information relied upon in its preparation.

The Surveyor shall provide a Market Value of the Property, unless the condition of the Property is such that it would be inappropriate to do so. A final decision on whether a loan will be granted rests with the Lender who may impose retentions in line with their lending criteria. The date of condition and value of the property will be the date of inspection.

Prior to 1 December 2008, Purchasers have normally obtained their own report from their chosen Surveyor. By contrast, a Single Survey is instructed by the Seller and made available to all potential Purchasers in expectation that the successful Purchaser will have relied upon it. The Royal Institution of Chartered Surveyors rules require disclosure of any potential conflict of interest when acting for the Seller and the Purchaser in the same transaction. The Single Survey may give rise to a conflict of interest and if this is of concern to any party they are advised to seek their own independent advice.

The Report and any expressions or assessments in it are not intended as advice to the Seller or Purchaser or any other person in relation to an asking price or any other sales or marketing decisions.

¹ Which shall be in accordance with the current RICS Valuation Standards (The Red Book) and RICS Rules of Conduct.

The Report is based solely on the Property and is not to be relied upon in any manner whatsoever when considering the valuation or condition of any other property.

If certain minor matters are mentioned in the Report it should not be assumed that the Property is free of other minor defects.

Neither the whole nor any part of the Report may be published in any way, reproduced or distributed by any party other than the Seller, prospective purchasers and the Purchaser and their respective professional advisers without the prior written consent of the Surveyors.

1.3 LIABILITY

The Report is prepared with the skill and care reasonably to be expected of a competent residential surveyor who is a member of the Royal Institution of Chartered Surveyors.

The Report is addressed to the Seller and was prepared in the expectation that it (or a complete copy) along with these Terms and Conditions (or a complete copy) would (or, as the case might be, would have been) be disclosed and delivered to:

- the Seller;
- any person(s) noting an interest in purchasing the Property from the Seller;
- any person(s) who make(s) (or on whose behalf is made) an offer to purchase the Property, whether or not that offer is accepted by the Seller;
- the Purchaser; and
- the professional advisers of any of these.

The Surveyors acknowledge that their duty of skill and care in relation to the Report is owed to the Seller and to the Purchaser. The Surveyors accept no responsibility or liability whatsoever in relation to the Report to persons other than the Seller and the Purchaser. The Seller and Purchaser should be aware that if a Lender seeks to rely on this Report they do so at their own risk. In particular, the Surveyors accept no responsibility or liability whatsoever to any Lender in relation to the Report. Any such Lender relies upon the Report entirely at their own risk.

1.4 GENERIC MORTGAGE VALUATION REPORT

The Surveyors undertake to the Seller that they will prepare a generic Mortgage Valuation Report, which will be issued along with the Single Survey. It is the responsibility of the Seller to ensure that the generic Mortgage Valuation Report is provided to every potential Purchaser.

1.5 TRANSCRIPT MORTGAGE VALUATION FOR LENDING PURPOSES

The Surveyors undertake that on being asked to do so by a prospective purchaser, or his/her professional advisor or Lender, they will prepare a Transcript Mortgage Valuation Report for Lending Purposes on terms and conditions to be agreed between the Surveyors and Lender and solely for the use of the Lender and upon which the Lender may rely. The decision as to whether finance will be provided is entirely a matter for the Lender. The Transcript Mortgage Valuation Report will be prepared from information contained in the Report and the generic Mortgage Valuation Report².

1.6 INTELLECTUAL PROPERTY

All intellectual property rights whatsoever (including copyright) in and to the Report, excluding the headings and rubrics, are the exclusive property of the Surveyors and shall remain their exclusive property unless

² Which shall be in accordance with the current RICS Valuation Standards (The Red Book) and RICS Rules of Conduct.

they assign the same to any other party in writing.

1.7 PAYMENT

The Surveyors are entitled to refrain from delivering the Report to anyone until the fee and other charges for it notified to the Seller have been paid. Additional fees will be charged for subsequent inspections and Reports.

1.8 CANCELLATION

The Seller will be entitled to cancel the inspection by notifying the Surveyor's office at any time before the day of the inspection.

The Surveyor will be entitled not to proceed with the inspection (and will so report promptly to the Seller) if after arriving at the property, the Surveyor concludes that it is of a type of construction of which the Surveyor has insufficient specialist knowledge to be able to provide the inspection satisfactorily. The Surveyor will also be entitled not to proceed if after arriving at the property, the surveyor concludes that the property is exempt under Part 3 of The Housing (Scotland) Act 2006 as detailed in the (Prescribed Documents) Regulations 2008. If there is a potential threat to their health or personal safety, the inspection may be postponed or cancelled, at the Surveyor's discretion.

In the case of cancellation or the inspection not proceeding, the Surveyor will refund any fees paid by the Seller for the inspection and Report, except for expenses reasonably incurred and any fee due in light of the final paragraph of this section.

In the case of cancellation by the Seller, for whatever reason, after the inspection has taken place but before a written report is issued, the Surveyor will be entitled to raise an invoice equivalent to 80% of the agreed fee.

1.9 PRECEDENCE

If there is any incompatibility between these Terms and Conditions and the Report, these Terms and Conditions take precedence.

1.10 DEFINITIONS

- the "Lender" is the party who has provided or intends or proposes to provide financial assistance to the Purchaser towards the purchase of the Property and in whose favour a standard security will be granted over the Property;
- the "Transcript Mortgage Valuation Report for Lending Purposes" means a separate report, prepared by the Surveyor, prepared from information in the Report and the generic Mortgage Valuation Report, but in a style and format required by the Lender. The Transcript Mortgage Valuation Report for Lending Purposes will be prepared with the skill and care reasonably to be expected from a surveyor who is a member of the Royal Institution of Chartered Surveyors and who is competent to survey, value and report on the Property;
- the "Generic Mortgage Valuation Report" means a separate report, prepared by the Surveyor from information in the Report but in the Surveyor's own format;
- the "Market Value" is the estimated amount for which a property should exchange on the date of valuation between a willing buyer and a willing seller in an arm's-length transaction after proper marketing wherein the parties had each acted knowledgeably, prudently and without compulsion;
- the "Property" is the property which forms the subject of the Report;
- the "Purchaser" is the person (or persons) who enters into a contract to buy the Property from the Seller;

- a "prospective Purchaser" is anyone considering buying the Property;
- the "Report" is the report, of the kind described in Part 2 of these Terms and Conditions and in the form set out in part 1 of Schedule 1 of the Housing (Scotland) Act 2006 (Prescribed Documents) Regulations 2008;
- the "Seller" is/are the proprietor(s) of the Property;
- the "Surveyor" is the author of the Report on the Property; and
- the "Surveyors" are the firm or company of which the Surveyor is an employee, director, member or partner (unless the Surveyor is not an employee, director, member or partner, when the "Surveyors" means the Surveyor) whose details are set out at the head of the Report.
- the "Energy Report" is the advice given by the accredited Energy Company, based on information collected by the Surveyor during the Inspection, and also includes an Energy Performance Certificate, in a Government approved format.

PART 2 - DESCRIPTION OF THE REPORT

2.1 THE SERVICE

The Single Survey is a Report by an independent Surveyor, prepared in an objective way regarding the condition and value of the Property on the day of the inspection, and who is a member of the Royal Institution of Chartered Surveyors. It includes an Energy Report as required by Statute and this is in the format of the accredited Energy Company. In addition, the Surveyor has agreed to supply a generic Mortgage Valuation Report.

2.2 THE INSPECTION

The Inspection is a general surface examination of those parts of the Property which are accessible: in other words, *visible and readily available for examination from ground and floor levels, without risk of causing damage to the Property or injury to the Surveyor.*

All references to visual inspection refer to an inspection from within the property at floor level and from ground level within the site and adjoining public areas, without the need to move any obstructions. Any references to left or right are taken facing the front of the property.

The Inspection is carried out with the Seller's permission, without causing damage to the building or contents. Furniture, stored items and insulation are not moved.

Unless identified in the report the Surveyor will assume that no harmful or hazardous materials have been used in the construction. The presence or possible consequences of any site contamination will not be researched.

The Surveyor will not carry out an asbestos inspection, and will not be acting as an asbestos inspector in completing a Single Survey of properties that may fall within the Control of Asbestos in the Workplace Regulations. In the case of flats it will be assumed that there is a duty holder, as defined in the Regulations and that a Register of Asbestos and effective Management Plan is in place, which does not require any expenditure, or pose a significant risk to health. No enquiry of the duty holder will be made.

2.3 THE REPORT

The Report will be prepared by the Surveyor who carried out the property inspection and will describe various aspects of the property as defined by the headings of the Single Survey report with the comments

being general and unbiased. The report on the location, style and condition of the property, will be concise and will be restricted to matters that could have a material effect upon value and will omit items that, in the Surveyor's opinion, are not significant. If certain minor matters are mentioned, it should not be interpreted that the property is free of any other minor defects.

Throughout the Report, the following repair categories will be used to give an overall opinion of the state of repair and condition of the property.

- 1 Category 3: Urgent repairs or replacement are needed now. Failure to deal with them may cause problems to other parts of the property or cause a safety hazard. Estimates for repairs or replacement are needed now.
- 2 Category 2: Repairs or replacement requiring future attention, but estimates are still advised.
- 3 Category 1: No immediate action or repair is needed.

WARNING: If left unattended, even for a relatively short period, Category 2 repairs can rapidly develop into more serious Category 3 repairs. The existence of Category 2 or Category 3 repairs may have an adverse effect on marketability, value and the sale price ultimately achieved for the property. This is particularly true during slow market conditions when the effect can be considerable.

Parts of the property, which cannot be seen or accessed, will not be reported upon and this will be stated. If the Surveyor suspects that a defect may exist within an unexposed area and which could have a material effect upon the value, he may recommend further investigation by specialist contractors.

2.4 SERVICES

Surveyors are not equipped or qualified to test the services and therefore no comment can be interpreted as implying that the design, installation and function of the services are in accordance/compliance with regulations, safety and efficiency expectations. However, comment is made where there is cause to suspect significant defects or shortcomings with the installations. No tests are made of any services or appliances.

2.5 ACCESSIBILITY

A section is included to help identify the basic information interested parties need to know to decide whether to view a property.

2.6 ENERGY REPORT

A section is included that makes provision for an Energy Report, relative to the property. The Surveyor will collect physical data from the property and provide such data in a format required by an accredited Energy Company. The Surveyor cannot of course accept liability for any advice given by the Energy Company.

2.7 VALUATION AND CONVEYANCER ISSUES

The last section of the Report contains matters considered relevant to the Conveyancer (Solicitor). It also contains the Surveyor's opinion both of the market value of the property and of the re-instatement cost, as defined below.

"Market Value" The estimated amount for which a property should exchange on the date of valuation between a willing buyer and a willing seller in an arm's-length transaction after proper marketing wherein the parties had each acted knowledgeably, prudently and without compulsion. In arriving at the opinion of the Market Value the Surveyor also makes various standard assumptions covering, for example, vacant possession; tenure and other legal considerations; contamination and hazardous materials; the condition of un-inspected parts; the right to use mains services; and the exclusion of curtains, carpets etc. from the valuation. In the case of flats, the following further assumptions are made that:

- There are rights of access and exit over all communal roadways, corridors, stairways etc. and to use

Terms and Conditions

communal grounds, parking areas, and other facilities;

- There are no particularly troublesome or unusual legal restrictions;
- There is no current dispute between the occupiers of the flats or any outstanding claims or losses; and the costs of repairs to the building are shared among the co-proprietors on an equitable basis.

Any additional assumption, or any found not to apply, is reported.

"Re-instatement cost" *is an estimate for insurance purposes of the current cost of rebuilding the Property in its present form* unless otherwise stated. This includes the cost of rebuilding the garage and permanent outbuildings, site clearance and professional fees, but excludes VAT (except on the fees).

Sellers or prospective Purchasers may consider it prudent to instruct a reinspection and revaluation after a period of 12 weeks (or sooner if appropriate) to reflect changing circumstances in the market and/or in the physical condition of the Property.

1. Information and scope of inspection

This section tells you about the type, accommodation, neighbourhood, age and construction of the property. It also tells you about the extent of the inspection and highlights anything that the surveyor could not inspect.

All references to visual inspection refer to an inspection from within the property without moving any obstructions and externally from ground level within the site and adjoining public areas. Any references to left or right in a description of the exterior of the property refer to the view of someone standing facing that part of the property from the outside.

The inspection is carried out without causing damage to the building or its contents and without endangering the occupiers or the surveyor. Heavy furniture, stored items and insulation are not moved. Unless identified in the report the surveyor will assume that no harmful or hazardous materials or techniques have been used in the construction. The presence or possible consequences of any site contamination will not be researched.

Services such as TV/cable connection, internet connection, swimming pools and other leisure facilities etc. will not be inspected or reported on.

Description	The subjects comprise a converted flat located within a former mill which has been split to form three flatted dwellings in total.
Accommodation	Accommodation on GROUND FLOOR - Entrance Hallway with stairs leading to garden level. On GARDEN LEVEL - Entrance Hallway, Open Plan Living Room/Dining Room/Kitchen, Master Bedroom with Ensuite Shower Room and walk-in wardrobe. Bedroom 2, Bedroom 3, Bathroom. On LOWER GROUND LEVEL - Studio/Study.
Gross internal floor area (m²)	165m ² or thereby.
Neighbourhood and location	The subjects are located within a semi rural location on the outskirts of Eaglesham. Adequate local shopping, educational and transport facilities are available within commuting distance. The subjects are located adjacent to a water course.
Age	190 years approximately.
Weather	Dry but overcast.
Chimney stacks	Visually inspected with the aid of binoculars where appropriate. There is a single stack over the left hand most gable elevation which would appear to be of brick construction rendered externally.

Roofing including roof space	<p>Sloping roofs were visually inspected with the aid of binoculars where appropriate.</p> <p>Flat roofs were visually inspected from vantage points within the property and where safe and reasonable to do so from a 3m ladder externally.</p> <p>Roof spaces were visually inspected and were entered where there was safe and reasonable access, normally defined as being from a 3m ladder within the property.</p> <p>If this is not possible, then physical access to the roof space may be taken by other means if the Surveyor deems it safe and reasonable to do so.</p> <p>The roof was seen to be of pitched design overlaid with slates.</p> <p>No inspection of any form of roof space was undertaken and hence we cannot comment upon its condition.</p>
Rainwater fittings	<p>Visually inspected with the aid of binoculars where appropriate.</p> <p>Rainwater fittings are formed in cast-iron and alloy construction.</p>
Main walls	<p>Visually inspected with the aid of binoculars where appropriate.</p> <p>Foundations and concealed parts were not exposed or inspected.</p> <p>The main walls would appear to be of solid construction having a render and paint finish externally.</p>
Windows, external doors and joinery	<p>Internal and external doors were opened and closed where keys were available.</p> <p>Random windows were opened and closed where possible.</p> <p>Doors and windows were not forced open.</p> <p>The subjects are accessed by way of pedestrian entrance doors to both front and rear.</p> <p>Window units are predominantly of uPVC construction containing double glazing.</p>

Single Survey

External decorations	Visually inspected. External timbers and render work have a paint finish.
Conservatories / porches	Visually inspected. There are no conservatories/porches pertaining to the property.
Communal areas	Circulation areas visually inspected. There are no communal areas pertaining to the property.
Garages and permanent outbuildings	Visually inspected. The subjects benefit from a single motor garage located within the grounds. The garage was seen to be of brick construction under a pitched slated roof. Access is by way of a vehicular "up and over" door. No internal inspection of the garage was undertaken and hence we cannot comment upon its condition.
Outside areas and boundaries	Visually inspected. The subjects benefit from an area of private patio to the rear and shared gardens to the side of the subjects.
Ceilings	Visually inspected from floor level. Ceilings within the property are formed in plasterboard.
Internal walls	Visually inspected from floor level. Using a moisture meter, walls were randomly tested for dampness where considered appropriate. Internal walls are formed in a combination of plaster on the hard and plasterboard.

Single Survey

Floors including sub floors	<p>Surfaces of exposed floors were visually inspected. No carpets or floor coverings were lifted.</p> <p>Physical access to the sub floor area may be taken if the Surveyor deems it is safe and reasonable to do so, and subject to a minimum clearance of 1m between the underside of floor joists and the solum as determined from the access hatch.</p> <p>Sub-floor areas were inspected only to the extent visible from a readily accessible and unfixed hatch by way of an inverted "head and shoulders" inspection at the access point.</p> <p>Flooring would appear to be of solid concrete construction.</p>
Internal joinery and kitchen fittings	<p>Built-in cupboards were looked into but no stored items were moved.</p> <p>Kitchen units were visually inspected excluding appliances.</p> <p>Internal joinery incorporates timber skirtings and door facings.</p> <p>The kitchen incorporates base and wall mounted units.</p>
Chimney breasts and fireplaces	<p>Visually inspected.</p> <p>No testing of the flues or fittings was carried out.</p> <p>There are no chimney breasts or fireplaces pertaining to the property.</p>
Internal decorations	<p>Visually inspected.</p> <p>Paint finishes throughout.</p>
Cellars	<p>Visually inspected where there was a safe and purpose-built access.</p> <p>There are no cellars pertaining to the property.</p>

Single Survey

Electricity	<p>Accessible parts of the wiring were visually inspected without removing fittings. No tests whatsoever were carried out to the system or appliances. Visual inspection does not assess any services to make sure they work properly and efficiently and meet modern standards. If any services are turned off, the surveyor will state that in the report and will not turn them on.</p> <p>The electrical switchgear is located within the cupboard off the entrance hallway. Power points are of 13 amp standard.</p>
Gas	<p>Accessible parts of the system were visually inspected without removing fittings. No tests whatsoever were carried out to the system or appliances. Visual inspection does not assess any services to make sure they work properly and efficiently and meet modern standards. If any services are turned off, the surveyor will state that in the report and will not turn them on.</p> <p>There is no mains gas supply to the subject property. Gas is supplied by way of LPG tanks located within the small courtyard to the rear.</p>
Water, plumbing, bathroom fittings	<p>Visual inspection of the accessible pipework, water tanks, cylinders and fittings without removing any insulation.</p> <p>No tests whatsoever were carried out to the system or appliances.</p> <p>Water piping, where visible, is run in copper and PVC.</p> <p>Bathroom fittings incorporate a four piece suite within each of the bathroom apartments.</p>
Heating and hot water	<p>Visual inspection of the accessible pipework, water tanks, cylinders and fittings without removing any insulation.</p> <p>No tests whatsoever were carried out to the system or appliances.</p> <p>Domestic heating and hot water are provided by way of a gas fired boiler located within the kitchen with vents by way of a flue to the rear elevation. This is assumed to be served by way of an LPG tank located to the rear.</p>

Drainage	<p>Drainage covers etc. were not lifted.</p> <p>Neither drains nor drainage systems were tested.</p> <p>All foul and surface water drainage is assumed to be to a septic tank. The system was not tested.</p>
Fire, smoke and burglar alarms	<p>Visually inspected.</p> <p>No tests whatsoever were carried out to the system or appliances.</p> <p>All Scottish homes require a smoke alarm to be installed in the room most frequently used for living purposes and in every circulation space on each floor. A heat alarm also needs to be installed in each kitchen. The alarms need to be ceiling mounted and interlinked. Where there is a carbon-fuelled appliance such as a boiler, open fire or wood burner, a carbon monoxide detector is also required. We have not assessed or tested any existing equipment and it is the purchasers responsibility to confirm that the property will comply with these standards following a change of ownership.</p>
Any additional limits to inspection	<p>An inspection for Japanese Knotweed was not carried out. This is a plant which is subject to control regulation, is considered to be invasive and one which can render a property unsuitable for some mortgage lenders. It is therefore assumed that there is no Japanese Knotweed within the boundaries of the property or its neighbouring property. Identification of Japanese Knotweed is best undertaken by a specialist contractor.</p> <p>The property was fully furnished and had fitted floor coverings, therefore no detailed inspection was possible of the floors and accordingly, no comment can be made on their condition. Internal cupboards were generally filled with storage items. No access was available beneath sanitary or kitchen fittings.</p> <p>Windows and external doors were not all fully opened or tested.</p> <p>The cold water rising main was not fully inspectable.</p>

Sectional Diagram showing elements of a typical house



Reference may be made in this report to some or all of the above component parts of the property. This diagram may assist you in locating and understanding these items.

Single Survey

2. Condition

This section identifies problems and tells you about the urgency of any repairs by using one of the following three categories:

Category 3	Category 2	Category 1
Urgent repairs or replacement are needed now. Failure to deal with them may cause problems to other parts of the property or cause a safety hazard. Estimates for repairs or replacement are needed now.	Repairs or replacement requiring future attention, but estimates are still advised.	No immediate action or repair is needed.

 Structural movement	
Repair category	1
Notes	<p>Previous structural repairs have been undertaken within the subject property in the form of steel ties having been introduced to the gable elevations. Any documentation or warranties pertaining to such works should be obtained.</p> <p>There was no evidence of significant structural movement within the limitations of our inspection.</p>

 Dampness, rot and infestation	
Repair category	2
Notes	<p>There is evidence of previous damp/timber specialist treatment works having been carried out including extensive damp proofing works within a number of apartments. Guarantee documentation should be obtained.</p> <p>Notwithstanding the above, further damp trace readings were recorded within the master bedroom and walk-in wardrobe. We understand the property has since been inspected by a damp/timber specialist and an element of further repair has been identified. The report relating to such works has been appended to this report.</p>

 Chimney stacks	
Repair category	1
Notes	Chimney stacks appear to be in a fair state of repair within the limitations of our inspection but can be vulnerable to defect and should be regularly maintained.

Single Survey



Roofing including roof space

Repair category	1
Notes	<p>No significant defects were noted at the time of inspection. Roofing contractors recommend that roof coverings are inspected regularly in order to ensure they remain watertight.</p> <p>We would highlight that given the slate nature of roof coverings regular maintenance works should be anticipated on an ongoing basis.</p> <p>As noted previously, no inspection of any form of roof void was undertaken and hence we cannot comment upon its condition.</p>



Rainwater fittings

Repair category	1
Notes	<p>Within the limitations of our inspection rainwater goods were seen to be free from significant defect.</p> <p>We would highlight that it was not raining at the time of our inspection and we would recommend that all rainwater fittings be inspected during heavy rainfall in order to ensure they are free from defect.</p>



Main walls

Repair category	2
Notes	<p>Bossed render and hairline cracks were noted to render finishes. Future repairs should be anticipated on a regular basis.</p> <p>Steel ties have been introduced adjacent to the water course.</p>



Windows, external doors and joinery

Repair category	1
Notes	<p>Windows were not all fully opened or tested, and it should be appreciated that some defects are only evident during certain weather conditions. Within the limitations of our inspection, no significant defects were noted.</p>



External decorations

Repair category	1
Notes	<p>Paint finished and decorated external surfaces will require redecoration on a regular basis.</p>

Single Survey



Conservatories/porches

Repair category	N/A
Notes	



Communal areas

Repair category	N/A
Notes	



Garages and permanent outbuildings

Repair category	1
Notes	<p>No internal inspection of the garage was available and hence we cannot comment upon its condition.</p> <p>Normal maintenance will be required to the garage/outbuildings.</p>



Outside areas and boundaries

Repair category	1
Notes	<p>Garden grounds generally were seen to be in good order having been well maintained in recent times.</p> <p>Boundary walls and fences should be regularly checked and maintained as necessary.</p>



Ceilings

Repair category	1
Notes	Within the limitations of our inspection no significant defects were noted.



Internal walls

Repair category	1
Notes	Within the limitations of our inspection no significant defects were noted.

Single Survey



Floors including sub-floors

Repair category	1
Notes	Due to fitted carpets and floor coverings no detailed inspection of floors was possible and accordingly no comment can be made on their condition.



Internal joinery and kitchen fittings

Repair category	1
Notes	Within the limitations of our inspection no significant defects were noted.



Chimney breasts and fireplaces

Repair category	N/A
Notes	



Internal decorations

Repair category	1
Notes	The property is in good decorative order.



Cellars

Repair category	N/A
Notes	



Electricity

Repair category	1
Notes	The Institution of Engineering Technology recommends that inspections and testings are undertaken at least every five years and on a change of occupancy. It should be appreciated that only the most recently constructed or re-wired properties will have installations which fully comply with IET regulations.



Gas

Repair category	1
Notes	No tests of the LPG tank facility were undertaken and we have assumed them to be fully operational and compliant with regulations. Confirmation would be prudent.

Single Survey



Water, plumbing and bathroom fittings

Repair category	1
Notes	No tests have been undertaken of the system, however within the limitations of our inspection, no significant defects were noted. No inspection has been possible to enclosed timbers beneath wet appliances and no comment has been made on the condition of unseen areas. Watertight seals will require to be regularly checked and replaced, to prevent water damage to adjoining areas.



Heating and hot water

Repair category	1
Notes	It is assumed that the central heating system has been properly installed, updated and maintained to meet with all current regulations and standards with particular regard to fluing and ventilation requirements. Service records should be obtained and checked. In the absence of service documentation further advice should be obtained from a qualified heating engineer to ascertain the condition, efficiency, and life expectancy of the system.



Drainage

Repair category	1
Notes	We were unable to determine the position of the septic tank/private drainage system. The location of the septic tank/soakaway and legal access should be confirmed with the Title Deeds. It should also be confirmed that the drainage arrangements have SEPA consents.

Single Survey

Set out below is a summary of the condition of the property which is provided for reference only. You should refer to the previous comments for detailed information.

Structural movement	1
Dampness, rot and infestation	2
Chimney stacks	1
Roofing including roof space	1
Rainwater fittings	1
Main walls	2
Windows, external doors and joinery	1
External decorations	1
Conservatories/porches	N/A
Communal areas	N/A
Garages and permanent outbuildings	1
Outside areas and boundaries	1
Ceilings	1
Internal walls	1
Floors including sub-floors	1
Internal joinery and kitchen fittings	1
Chimney breasts and fireplaces	N/A
Internal decorations	1
Cellars	N/A
Electricity	1
Gas	1
Water, plumbing and bathroom fittings	1
Heating and hot water	1
Drainage	1

Category 3

Urgent repairs or replacement are needed now. Failure to deal with them may cause problems to other parts of the property or cause a safety hazard. Estimates for repairs or replacement are needed now.

Category 2

Repairs or replacement requiring future attention, but estimates are still advised.

Category 1

No immediate action or repair is needed.

Remember

The cost of repairs may influence the amount someone is prepared to pay for the property. We recommend that relevant estimates and reports are obtained in your own name.

Warning

If left unattended, even for a relatively short period, Category 2 repairs can rapidly develop into more serious Category 3 repairs. The existence of Category 2 or Category 3 repairs may have an adverse effect on marketability, value and the sale price ultimately achieved for the property. This is particularly true during slow market conditions where the effect can be considerable.

3. Accessibility information

Guidance notes on accessibility information

Three steps or fewer to a main entrance door of the property:

In flatted developments the 'main entrance' would be the flat's own entrance door, not the external door to the communal stair. The 'three steps or fewer' are counted from external ground level to the flat's entrance door. Where a lift is present, the count is based on the number of steps climbed when using the lift.

Unrestricted parking within 25 metres:

For this purpose, 'Unrestricted parking' includes parking available by means of a parking permit. Restricted parking includes parking that is subject to parking restrictions, as indicated by the presence of solid yellow, red or white lines at the edge of the road or by a parking control sign, parking meters or other coin-operated machines.

1. Which floor(s) is the living accommodation on?	Ground			
2. Are there three steps or fewer to a main entrance door of the property?	Yes	<input type="checkbox"/>	No	<input checked="" type="checkbox"/>
3. Is there a lift to the main entrance door of the property?	Yes	<input type="checkbox"/>	No	<input checked="" type="checkbox"/>
4. Are all door openings greater than 750mm?	Yes	<input type="checkbox"/>	No	<input checked="" type="checkbox"/>
5. Is there a toilet on the same level as the living room and kitchen?	Yes	<input checked="" type="checkbox"/>	No	<input type="checkbox"/>
6. Is there a toilet on the same level as a bedroom?	Yes	<input checked="" type="checkbox"/>	No	<input type="checkbox"/>
7. Are all rooms on the same level with no internal steps or stairs?	Yes	<input type="checkbox"/>	No	<input checked="" type="checkbox"/>
8. Is there unrestricted parking within 25 metres of an entrance door to the building?	Yes	<input checked="" type="checkbox"/>	No	<input type="checkbox"/>

4. Valuation and conveyancer issues

This section highlights information that should be checked with a solicitor or licensed conveyancer. It also gives an opinion of market value and an estimated reinstatement cost for insurance purposes.

Matters for a solicitor or licensed conveyancer

The property has been altered at the time of original conversion and it should be confirmed that all necessary permissions have been obtained.

The subjects form part of a block of flats and it has been assumed that maintenance/repair costs of the common parts of the building will be shared on an equitable basis with adjoining proprietors. It is therefore assumed that the cost of common repairs detailed within the report will be apportioned accordingly although exact liability should be confirmed.

Where defects or repairs have been identified within this report it is recommended that, prior to entering into any legally binding sale or purchase contract, further specialist's or contractor's advice and estimates should be obtained, to establish the implications, if any, on a potential offer to purchase or the sale price likely to be achieved for the property.

Estimated reinstatement cost for insurance purposes

For Reinstatement Cost Assessment purposes, it is recommended that the subjects be insured for a sum of not less than £550,000 (FIVE HUNDRED AND FIFTY THOUSAND POUNDS).

This figure is the estimate of the cost of rebuilding the premises and bears no direct relationship to current market value.

Valuation and market comments

Having considered matters, taking account of our general observations on site, we are of the opinion that the Market Value of the subjects in their present condition and with the benefit of vacant possession may be fairly stated in the sum of £375,000 (THREE HUNDRED AND SEVENTY FIVE THOUSAND POUNDS).

Signed	<i>Martin Waite</i> Electronically signed :- 04/04/2025 14:42
Report author	Martin Waite
Company name	J & E Shepherd Chartered Surveyors

Single Survey

Address	65-67 Strathmore House East Kilbride G74 1LF
Date of report	12/03/2025

Mortgage Valuation Report



Property Address

Address 2 Mill Hall, The Old Mill, Eaglesham, G76 0PD
Seller's Name SUSAN LORIMER
Date of Inspection 12/03/2025

Property Details

Property Type ☐ House ☐ Bungalow ☐ Purpose built maisonette ☐ Converted maisonette
☐ Purpose built flat ☒ Converted flat ☐ Tenement flat ☐ Flat over non-residential use
☐ Other (specify in General Remarks)

Property Style ☐ Detached ☐ Semi detached ☐ Mid terrace ☐ End terrace
☐ Back to back ☐ High rise block ☒ Low rise block ☐ Other (specify in General Remarks)

Does the surveyor believe that the property was built for the public sector, e. g. local authority, military, police? ☐ Yes ☒ No

Flats/Maisonettes only Floor(s) on which located No. of floors in block Lift provided? ☐ Yes ☒ No
No. of units in block

Approximate Year of Construction

Tenure

☒ Absolute Ownership ☐ Other

Accommodation

Number of Rooms Living room(s) Bedroom(s) Kitchen(s)
 Bathroom(s) WC(s) Other (Specify in General remarks)

Gross Floor Area (excluding garages and outbuildings) m² (Internal) m² (External)
Residential Element (greater than 40%) ☒ Yes ☐ No

Garage / Parking / Outbuildings

☒ Single garage ☐ Double garage ☐ Parking space ☐ No garage / garage space / parking space

Available on site? ☒ Yes ☐ No

Permanent outbuildings:

None

Mortgage Valuation Report

Construction

Walls ☐ Brick ☒ Stone ☐ Concrete ☐ Timber frame ☐ Other (specify in General Remarks)
Roof ☐ Tile ☒ Slate ☐ Asphalt ☐ Felt ☐ Other (specify in General Remarks)

Special Risks

Has the property suffered structural movement? ☒ Yes ☐ No

If Yes, is this recent or progressive? ☐ Yes ☒ No

Is there evidence, history, or reason to anticipate subsidence, heave, landslip or flood in the immediate vicinity? ☐ Yes ☒ No

If Yes to any of the above, provide details in General Remarks.

Service Connections

Based on visual inspection only. If any services appear to be non-mains, please comment on the type and location of the supply in General Remarks

Drainage ☒ Mains ☐ Private ☐ None Water ☒ Mains ☐ Private ☐ None
Electricity ☒ Mains ☐ Private ☐ None Gas ☐ Mains ☐ Private ☒ None
Central Heating ☒ Yes ☐ Partial ☐ None

Brief description of Central Heating and any non mains services:

Gas fired boiler to radiators served by LPG tank.

Site

Apparent legal issues to be verified by the conveyancer. Please provide a brief description in General Remarks.

☐ Rights of way ☐ Shared drives / access ☐ Garage or other amenities on separate site ☐ Shared service connections
☐ Ill-defined boundaries ☐ Agricultural land included with property ☐ Other (specify in General Remarks)

Location

☐ Residential suburb ☐ Residential within town / city ☐ Mixed residential / commercial ☐ Shared service connections
☒ Commuter village ☐ Remote village ☐ Isolated rural property ☐ Other (specify in General Remarks)

Planning Issues

Has the property been extended / converted / altered? ☒ Yes ☐ No

If Yes provide details in General Remarks.

Roads

☒ Made up road ☐ Unmade road ☐ Partly completed new road ☐ Pedestrian access only ☐ Adopted ☐ Unadopted

Mortgage Valuation Report

General Remarks

The subjects comprise a converted mill located within the outskirts of the village of Eaglesham where surrounding properties are similar in age and character.

Adequate local shopping, educational and public transport facilities are available within a commuting distance.

The external fabric was seen to be in a reasonable state of repair having regard to its age and nature of construction. Notwithstanding the above, ongoing maintenance works should be anticipated on a regular basis.

There is evidence of previous damp/timber specialist treatment works having been carried out including extensive damp proofing works within a number of apartments. Guarantee documentation should be obtained.

Notwithstanding the above, further damp trace readings were recorded within the master bedroom and walk-in wardrobe. We understand the property has since been inspected by a damp/timber specialist and an element of further repair has been identified. The report relating to such works has been appended to this report.

Notwithstanding the above, the internal fabric was seen to be in a reasonable state of repair having been well maintained in recent times.

The property has been altered at the time of original conversion and it should be confirmed that all necessary permissions have been obtained.

The subjects form part of a block of flats and it has been assumed that maintenance/repair costs of the common parts of the building will be shared on an equitable basis with adjoining proprietors. It is therefore assumed that the cost of common repairs detailed within the report will be apportioned accordingly although exact liability should be confirmed.

Where defects or repairs have been identified within this report it is recommended that, prior to entering into any legally binding sale or purchase contract, further specialist's or contractor's advice and estimates should be obtained, to establish the implications, if any, on a potential offer to purchase or the sale price likely to be achieved for the property.

Essential Repairs

None apparent.

Estimated cost of essential repairs

Retention recommended? ☐ Yes ☒ No

Retention amount

Comment on Mortgageability

The property forms suitable security for mortgage purposes subject to the specific lending criteria of any mortgage provider.

Mortgage Valuation Report

Valuation

Market value in present condition	£	<input type="text" value="375,000"/>
Market value on completion of essential repairs	£	<input type="text"/>
Insurance reinstatement value	£	<input type="text" value="550,000"/>
(to include the cost of total rebuilding, site clearance, professional fees, ancillary charges plus VAT)		
Is a reinspection necessary?	<input type="checkbox"/> Yes	<input checked="" type="checkbox"/> No

Declaration

Signed	<i>Martin Waite</i> Electronically signed :- 04/04/2025 14:42
Surveyor's name	Martin Waite
Professional qualifications	MRICS
Company name	J & E Shepherd Chartered Surveyors
Address	65-67 Strathmore House, East Kilbride, G74 1LF
Telephone	01355 229 317
Email Address	eastkilbride@shepherd.co.uk
Date of Inspection	12/03/2025



Energy Performance Certificate



Energy Performance Certificate (EPC)

Dwellings

Scotland

NO 2 THE OLD MILL, MILLHALL ROAD, EAGLESHAM, GLASGOW, G76 0PD

Dwelling type: Ground-floor flat
Date of assessment: 12 March 2025
Date of certificate: 12 March 2025
Total floor area: 147 m²
Primary Energy Indicator: 183 kWh/m²/year

Reference number: 9625-1048-5237-2645-1224
Type of assessment: RdSAP, existing dwelling
Approved Organisation: Elmhurst
Main heating and fuel: Boiler and radiators, LPG

You can use this document to:

- Compare current ratings of properties to see which are more energy efficient and environmentally friendly
- Find out how to save energy and money and also reduce CO₂ emissions by improving your home

Estimated energy costs for your home for 3 years*	£7,332	See your recommendations report for more information
Over 3 years you could save*	£3,078	

* based upon the cost of energy for heating, hot water, lighting and ventilation, calculated using standard assumptions

Very energy efficient - lower running costs



Not energy efficient - higher running costs

Current	Potential
47	70

Energy Efficiency Rating

This graph shows the current efficiency of your home, taking into account both energy efficiency and fuel costs. The higher this rating, the lower your fuel bills are likely to be.

Your current rating is **band E (47)**. The average rating for EPCs in Scotland is **band D (61)**.

The potential rating shows the effect of undertaking all of the improvement measures listed within your recommendations report.

Very environmentally friendly - lower CO₂ emissions



Not environmentally friendly - higher CO₂ emissions

Current	Potential
62	79

Environmental Impact (CO₂) Rating

This graph shows the effect of your home on the environment in terms of carbon dioxide (CO₂) emissions. The higher the rating, the less impact it has on the environment.

Your current rating is **band D (62)**. The average rating for EPCs in Scotland is **band D (59)**.

The potential rating shows the effect of undertaking all of the improvement measures listed within your recommendations report.

Top actions you can take to save money and make your home more efficient

Recommended measures	Indicative cost	Typical savings over 3 years
1 Internal or external wall insulation	£4,000 - £14,000	£2421.00
2 Floor insulation (solid floor)	£4,000 - £6,000	£654.00

A full list of recommended improvement measures for your home, together with more information on potential cost and savings and advice to help you carry out improvements can be found in your recommendations report.

To find out more about the recommended measures and other actions you could take today to stop wasting energy and money, visit greenerscotland.org or contact Home Energy Scotland on 0808 808 2282.

THIS PAGE IS THE ENERGY PERFORMANCE CERTIFICATE WHICH MUST BE AFFIXED TO THE DWELLING AND NOT BE REMOVED UNLESS IT IS REPLACED WITH AN UPDATED CERTIFICATE

Summary of the energy performance related features of this home

This table sets out the results of the survey which lists the current energy-related features of this home. Each element is assessed by the national calculation methodology; 1 star = very poor (least efficient), 2 stars = poor, 3 stars = average, 4 stars = good and 5 stars = very good (most efficient). The assessment does not take into consideration the condition of an element and how well it is working. 'Assumed' means that the insulation could not be inspected and an assumption has been made in the methodology, based on age and type of construction.

Element	Description	Energy Efficiency	Environmental
Walls	Sandstone or limestone, as built, no insulation (assumed)	★★☆☆☆	★★☆☆☆
Roof	(another dwelling above)	—	—
Floor	Solid, no insulation (assumed)	—	—
Windows	Fully double glazed	★★★★☆	★★★★☆
Main heating	Boiler and radiators, LPG	★★☆☆☆	★★★★☆
Main heating controls	Programmer, room thermostat and TRVs	★★★★☆	★★★★☆
Secondary heating	None	—	—
Hot water	From main system	★★☆☆☆	★★★★☆
Lighting	Low energy lighting in all fixed outlets	★★★★★	★★★★★

The energy efficiency rating of your home

Your Energy Efficiency Rating is calculated using the standard UK methodology, RdSAP. This calculates energy used for heating, hot water, lighting and ventilation and then applies fuel costs to that energy use to give an overall rating for your home. The rating is given on a scale of 1 to 100. Other than the cost of fuel for electrical appliances and for cooking, a building with a rating of 100 would cost almost nothing to run.

As we all use our homes in different ways, the energy rating is calculated using standard occupancy assumptions which may be different from the way you use it. The rating also uses national weather information to allow comparison between buildings in different parts of Scotland. However, to make information more relevant to your home, local weather data is used to calculate your energy use, CO₂ emissions, running costs and the savings possible from making improvements.

The impact of your home on the environment

One of the biggest contributors to global warming is carbon dioxide. The energy we use for heating, lighting and power in our homes produces over a quarter of the UK's carbon dioxide emissions. Different fuels produce different amounts of carbon dioxide for every kilowatt hour (kWh) of energy used. The Environmental Impact Rating of your home is calculated by applying these 'carbon factors' for the fuels you use to your overall energy use.

The calculated emissions for your home are 40 kg CO₂/m²/yr.

The average Scottish household produces about 6 tonnes of carbon dioxide every year. Based on this assessment, heating and lighting this home currently produces approximately 5.8 tonnes of carbon dioxide every year. Adopting recommendations in this report can reduce emissions and protect the environment. If you were to install all of these recommendations this could reduce emissions by 2.5 tonnes per year. You could reduce emissions even more by switching to renewable energy sources.





Estimated energy costs for this home

	Current energy costs	Potential energy costs	Potential future savings
Heating	£6,240 over 3 years	£3,162 over 3 years	
Hot water	£690 over 3 years	£690 over 3 years	
Lighting	£402 over 3 years	£402 over 3 years	
Totals	£7,332	£4,254	

These figures show how much the average household would spend in this property for heating, lighting and hot water. This excludes energy use for running appliances such as TVs, computers and cookers, and the benefits of any electricity generated by this home (for example, from photovoltaic panels). The potential savings in energy costs show the effect of undertaking all of the recommended measures listed below.

Recommendations for improvement

The measures below will improve the energy and environmental performance of this dwelling. The performance ratings after improvements listed below are cumulative; that is, they assume the improvements have been installed in the order that they appear in the table. Further information about the recommended measures and other simple actions to take today to save money is available from the Home Energy Scotland hotline which can be contacted on 0808 808 2282. Before carrying out work, make sure that the appropriate permissions are obtained, where necessary. This may include permission from a landlord (if you are a tenant) or the need to get a Building Warrant for certain types of work.

Recommended measures	Indicative cost	Typical saving per year	Rating after improvement	
			Energy	Environment
1 Internal or external wall insulation	£4,000 - £14,000	£807		
2 Floor insulation (solid floor)	£4,000 - £6,000	£218		

Choosing the right improvement package

For free and impartial advice on choosing suitable measures for your property, contact the Home Energy Scotland hotline on 0808 808 2282 or go to www.greenerscotland.org.

About the recommended measures to improve your home's performance rating

This section offers additional information and advice on the recommended improvement measures for your home

1 Internal or external wall insulation

Internal or external wall insulation involves adding a layer of insulation to either the inside or the outside surface of the external walls, which reduces heat loss and lowers fuel bills. As it is more expensive than cavity wall insulation it is only recommended for walls without a cavity, or where for technical reasons a cavity cannot be filled. Internal insulation, known as dry-lining, is where a layer of insulation is fixed to the inside surface of external walls; this type of insulation is best applied when rooms require redecorating. External solid wall insulation is the application of an insulant and a weather-protective finish to the outside of the wall. This may improve the look of the home, particularly where existing brickwork or rendering is poor, and will provide long-lasting weather protection. Further information can be obtained from the National Insulation Association (www.nationalinsulationassociation.org.uk). It should be noted that a building warrant is required for the installation of external wall insulation. Planning permission may also be required and that building regulations apply to external insulation so it is best to check with your local authority on both issues.

2 Floor insulation (solid floor)

Insulation of a floor will significantly reduce heat loss; this will improve levels of comfort, reduce energy use and lower fuel bills. Insulating solid floors can present challenges; insulation laid on top of existing solid floors may impact on existing doors and finishes whilst lifting of a solid floor to insert insulation below will require consideration of the potential effect on both structural stability and damp proofing. It is advised to seek advice from a Chartered Structural Engineer or a registered Architect about this if unsure. Further information about floor insulation is available from many sources including www.energysavingtrust.org.uk/scotland/Insulation/Floor-insulation. Building regulations generally apply to this work and may also require a building warrant so it is best to check with your local authority building standards department.

Low and zero carbon energy sources

Low and zero carbon (LZC) energy sources are sources of energy that release either very little or no carbon dioxide into the atmosphere when they are used. Installing these sources may help reduce energy bills as well as cutting carbon.

LZC energy sources present: There are none provided for this home

Your home's heat demand

In this section, you can see how much energy you might need to heat your home and provide hot water. These are estimates showing how an average household uses energy. These estimates may not reflect your actual energy use, which could be higher or lower. You might spend more money on heating and hot water if your house is less energy efficient. The table below shows the potential benefit of having your loft and walls insulated. Visit <https://energysavingtrust.org.uk/energy-at-home> for more information.

Heat demand	Existing dwelling	Impact of loft insulation	Impact of cavity wall insulation	Impact of solid wall insulation
Space heating (kWh per year)	18,583	N/A	N/A	(7,619)
Water heating (kWh per year)	2,155			

Addendum

This dwelling has stone walls and so requires further investigation to establish whether these walls are of cavity construction and to determine which type of wall insulation is best suited.

About this document

This Recommendations Report and the accompanying Energy Performance Certificate are valid for a maximum of ten years. These documents cease to be valid where superseded by a more recent assessment of the same building carried out by a member of an Approved Organisation.

The Energy Performance Certificate and this Recommendations Report for this building were produced following an energy assessment undertaken by an assessor accredited by Elmhurst (www.elmhurstenergy.co.uk), an Approved Organisation Appointed by Scottish Ministers. The certificate has been produced under the Energy Performance of Buildings (Scotland) Regulations 2008 from data lodged to the Scottish EPC register. You can verify the validity of this document by visiting www.scottishepcregister.org.uk and entering the report reference number (RRN) printed at the top of this page.

Assessor's name:	Mr. Martin Waite
Assessor membership number:	EES/013223
Company name/trading name:	J & E Shepherd
Address:	13 Albert Square Dundee DD1 1XA
Phone number:	01382 200454
Email address:	dundee@shepherd.co.uk
Related party disclosure:	No related party

If you have any concerns regarding the content of this report or the service provided by your assessor you should in the first instance raise these matters with your assessor and with the Approved Organisation to which they belong. All Approved Organisations are required to publish their complaints and disciplinary procedures and details can be found online at the web address given above.

Use of this energy performance information

Once lodged by your EPC assessor, this Energy Performance Certificate and Recommendations Report are available to view online at www.scottishepcregister.org.uk, with the facility to search for any single record by entering the property address. This gives everyone access to any current, valid EPC except where a property has a Green Deal Plan, in which case the report reference number (RRN) must first be provided. The energy performance data in these documents, together with other building information gathered during the assessment is held on the Scottish EPC Register and is available to authorised recipients, including organisations delivering energy efficiency and carbon reduction initiatives on behalf of the Scottish and UK governments. A range of data from all assessments undertaken in Scotland is also published periodically by the Scottish Government. Further information on these matters and on Energy Performance Certificates in general, can be found at www.gov.scot/epc.

Advice and support to improve this property

There is support available, which could help you carry out some of the improvements recommended for this property on page 3 and stop wasting energy and money. For more information, visit [greener-scotland.org](https://www.greener-scotland.org) or contact Home Energy Scotland on 0808 808 2282.

Home Energy Scotland's independent and expert advisors can offer free and impartial advice on all aspects of energy efficiency, renewable energy and more.

HOMEENERGYSCOTLAND.ORG
0808 808 2282
FUNDED BY THE SCOTTISH GOVERNMENT





Property Questionnaire



property questionnaire

Property address	2 Mill Hall The Old Mill Eaglesham G76 0PD
Seller(s)	SUSAN LORIMER
Completion date of property questionnaire	24/03/2025

property questionnaire

Note for sellers

- Please complete this form carefully. It is important that your answers are correct.
- The information in your answers will help ensure that the sale of your house goes smoothly. Please answer each question with as much detailed information as you can.
- If anything changes after you fill in this questionnaire but before the date of entry for the sale of your house, tell your solicitor or estate agent immediately.

Information to be given to prospective buyer(s)

1.	Length of ownership	
	How long have you owned the property?	15 years
2.	Council tax	
	Which Council Tax band is your property in?	G
3.	Parking	
	<p>What are the arrangements for parking at your property? (Please tick all that apply)</p> <ul style="list-style-type: none">• Garage <input type="text" value="Yes"/>• Allocated parking space <input type="text" value="Yes"/>• Driveway <input type="text" value="No"/>• Shared parking <input type="text" value="No"/>• On street <input type="text" value="Yes"/>• Resident permit <input type="text" value="No"/>• Metered Parking <input type="text" value="No"/>• Other (please specify): <input type="text"/>	
4.	Conservation area	
	Is your property in a designated Conservation Area (that is an area of special architectural or historical interest, the character or appearance of which it is desirable to preserve or enhance)?	Don't know

property questionnaire

5.	Listed buildings	
	Is your property a Listed Building, or contained within one (that is a building recognised and approved as being of special architectural or historical interest)?	No
6.	Alterations/additions/extensions	
a.	<p>(i) During your time in the property, have you carried out any structural alterations, additions or extensions (for example, provision of an extra bath/shower room, toilet, or bedroom)?</p> <p><u>If you have answered yes</u>, please describe below the changes which you have made:</p>	No
	<p>(ii) Did you obtain planning permission, building warrant, completion certificate and other consents for this work?</p> <p><u>If you have answered yes</u>, the relevant documents will be needed by the purchaser and you should give them to your solicitor as soon as possible for checking.</p> <p>If you do not have the documents yourself, please note below who has these documents and your solicitor or estate agent will arrange to obtain them:</p>	
b.	<p>Have you had replacement windows, doors, patio doors or double glazing installed in your property?</p> <p><u>If you have answered yes</u>, please answer the three questions below:</p>	Yes
	(i) Were the replacements the same shape and type as the ones you replaced?	Yes
	(ii) Did this work involve any changes to the window or door openings?	No
	<p>(iii) Please describe the changes made to the windows doors, or patio doors (with approximate dates when the work was completed):</p> <p>Please give any guarantees which you received for this work to your solicitor or estate agent.</p> <p>Windows replaced 2 years ago</p>	
7.	Central heating	
a.	<p>Is there a central heating system in your property? (Note: a partial central heating system is one which does not heat all the main rooms of the property — the main living room, the bedroom(s), the hall and the bathroom).</p> <p><u>If you have answered yes or partial</u> – what kind of central heating is there? (Examples: gas-fired, solid fuel, electric storage heating, gas warm air).</p>	Yes

property questionnaire

	LPG gas		
	<u>If you have answered yes, please answer the three questions below:</u>		
	i) When was your central heating system or partial central heating system installed?		
	1990		
	(ii) Do you have a maintenance contract for the central heating system?		No
	<u>If you have answered yes, please give details of the company with which you have a maintenance contract:</u>		
	(iii) When was your maintenance agreement last renewed? (Please provide the month and year).		
8.	Energy Performance Certificate		
	Does your property have an Energy Performance Certificate which is less than 10 years old?		No
9.	Issues that may have affected your property		
a.	Has there been any storm, flood, fire or other structural damage to the property while you have owned it? <u>If you have answered yes, is the damage the subject of any outstanding insurance claim?</u>		No
b.	Are you aware of the existence of asbestos in your property? <u>If you have answered yes, please give details:</u>		No
10.	Services		
a.	Please tick which services are connected to your property and give details of the supplier:		
	Services	Connected	Supplier
	Gas or liquid petroleum gas	Yes	J gas
	Water mains or private water supply	Yes	Scottish Water
	Electricity	Yes	Scottish gas
	Mains drainage	Yes	Local Authority
	Telephone	Yes	Sky

property questionnaire

	Cable TV or satellite	Yes	Sky
	Broadband	Yes	Sky
b.	Is there a septic tank system at your property?		No
	<u>If you have answered yes</u> , please answer the two questions below:		
	(i) Do you have appropriate consents for the discharge from your septic tank?		
	(ii) Do you have a maintenance contract for your septic tank?		
	<u>If have answered yes</u> , details of the company with which you have a maintenance contract:		
11.	Responsibilities for shared or common areas		
a.	Are you aware of any responsibility to contribute to the cost of anything used jointly, such as the repair of a shared drive, private road, boundary, or garden area?		Yes
	<u>If you have answered yes</u> , please give details:		
	Building and garden repairs		
b.	Is there a responsibility to contribute to repair and maintenance of the roof, common stairwell or other common areas?		Yes
	<u>If you have answered yes</u> , please give details:		
	Stairwell painting , roof		
c.	Has there been any major repair or replacement of any part of the roof during the time you have owned the property?		No
d.	Do you have the right to walk over any of your neighbours' property — for example to put out your rubbish bin or to maintain your boundaries?		No
	<u>If you have answered yes</u> , please give details:		
e.	As far as you are aware, do any of your neighbours have the right to walk over your property, for example to put out their rubbish bin or to maintain their boundaries?		No
	<u>If you have answered yes</u> , please give details:		
f.	As far as you are aware, is there a public right of way across any part of your property? (public right of way is a way over which the public has a right to pass, whether or not the land is privately-owned.)		No
	<u>If you have answered yes</u> , please give details:		

property questionnaire

12.	Charges associated with the property	
a.	Is there a factor or property manager for your property? <u>If you have answered yes</u>, please provide the name and address, and give details of any deposit held and approximate charges:	No
b.	Is there a common buildings insurance policy? <u>If you have answered yes</u>, is the cost of the insurance included in monthly/annual factor's charges?	No
c.	Please give details of any other charges you have to pay on a regular basis for the upkeep of common areas or repair works, for example to a residents' association, or maintenance or stair fund.	
13.	Specialist work	
a.	As far as you are aware, has treatment of dry rot, wet rot, damp or any other specialist work ever been carried out to your property? <u>If you have answered yes</u>, please say what the repairs were for, whether you carried out the repairs (and when) or if they were done before you bought the property. Damp proof course October 2016	Yes
b.	As far as you are aware, has any preventative work for dry rot, wet rot, or damp ever been carried out to your property? <u>If you have answered yes</u>, please give details:	No
c.	<u>If you have answered yes</u> to 13(a) or (b), do you have any guarantees relating to this work? <u>If you have answered yes</u>, these guarantees will be needed by the purchaser and should be given to your solicitor as soon as possible for checking. If you do not have them yourself please write below who has these documents and your solicitor or estate agent will arrange for them to be obtained. You will also need to provide a description of the work carried out. This may be shown in the original estimate. Guarantees are held by: Alliance timber & damp specialists	Yes
14.	Guarantees	
a.	Are there any guarantees or warranties for any of the following?	

property questionnaire

	(i) Electrical work	No
	(ii) Roofing	No
	(iii) Central heating	No
	(iv) National House Building Council (NHBC)	No
	(v) Damp course	Yes
	(vi) Any other work installations? (for example, cavity wall installation, underpinning, indemnity policy)	No
b.	<u>If you have answered 'yes' or 'with title deeds', please give details of the work or installations to which the guarantee(s) relate(s):</u>	
c.	Are there any outstanding claims under any of the guarantees listed above? <u>If you have answered yes, please give details:</u>	No
15.	Boundaries	
	So far as you are aware, has any boundary of your property been moved in the last 10 years? <u>If you have answered yes, please give details:</u>	No
16.	Notices that affect your property	
	In the past three years have you ever received a notice:	
a.	advising that the owner of a neighbouring property has made a planning application?	No
b.	that affects your property in some other way?	No
c.	that requires you to do any maintenance, repairs or improvements to your property?	No
	<u>If you have answered yes to any of a–c above, please give the notices to your solicitor or estate agent, including any notices which arrive at any time before the date of entry of the purchaser of your property.</u>	

Declaration by the seller(s)/or other authorised body or person(s)

I/We confirm that the information in this form is true and correct to the best of my/our knowledge and belief

Name(s): Gillian Lorimer

Date: 24/03/2025



Appendices



Ref No: DB/0425/11722

Date: 1st April 2025

Report To: Ms Lorimer
Woodhouse Farm
off Strathaven Road
Eaglesham
G76 0NY

Property Address: 2 Old Mill Cottages
Millhall Road
Eaglesham
G76 0PD

Dear Ms Lorimer,

Following instructions, an inspection to the above property address regarding dampness to the front left bedroom and walkin wardrobe was carried out on the 31st March 2025 and our observations are set out overleaf.

All designated areas are detailed as facing the front elevation of the property from the outside.

Our inspection was carried out as per your specific instructions. If there appears to be any omissions or if you believe that we may have misinterpreted your survey instructions, please inform us immediately.

Should you feel anything in the following report is unclear or you require any additional information, please do not hesitate to contact our office or Surveyor direct on **07960 169185** or email at **atds1@btconnect.com**.

To confirm acceptance of the enclosed estimate, please complete details on the acceptance form located to the rear of this report and return to our office. Acceptance can also be confirmed in the first instance by telephone. We will attempt to have Specialist repairs carried out to the preferred dates of the client. In addition, we respectfully request the client to carefully read our enclosed checklist and sign accordingly. This should be returned with any signed acceptance of quotations.

No allowance has been made in our enclosed estimate for any other works or treatments other than those detailed under Recommendations in this report or for disturbance/reinstatement to decoration i.e. tiles, wallpaper, paintwork, carpets, cornices etc.

Please note, should our estimate for the detailed repairs be accepted, we will require the removal of all furnishings, floor coverings and where applicable heating/plumbing goods to the areas subject to repairs, treatment and disturbance prior to our arrival on site.

Excessively high moisture meter readings indicative of rising dampness were obtained to the walls detailed on the enclosed drawing by the broken red line. We recommend the insertion of a new chemical damp proof course to these walls with the subsequent re-plastering/ventilated membrane system application one metre high where detailed.

RECOMMENDATIONS

Our tradesmen to carry out the undernoted:

1.

Remove skirtings as required and set aside for refitting. Skirtings are left in situ where possible.

2.

Strip detailed wallplaster up to heights indicated on the enclosed drawing.

3.

Drill and inject a chemical damp proof course to denoted walls with vertical isolations where detailed.

4.

Apply ventilated membrane system to indicated exposed wall surfaces and secure.

5.

Cover ventilated membrane system with gyproc and plaster skim finish to match.

6.

Refit existing skirtings.

7.

Clear all resultant debris and discard.

We would stress at this stage that the inspected areas of the property had fitted floor coverings and furniture at the time of our survey and this severely restricted our inspection.

Our report is based upon the evidence clearly visible at the time of our survey and without disruption to decoration, plasterwork, furnishings and fitted floor coverings.

Whilst we have been as thorough as possible during our inspection, we cannot guarantee that inaccessible, hidden or concealed timbers obscured by furnishings are free of decay or defect.

External timberwork exposed to normal weathering was not included in our inspection.

CLIENTS RESPONSIBILITIES/REPAIRS

- A. A minimum 13 amp electricity supply, together with normal lighting facility is to be made available.
- B. To ensure a active water supply.

- C. To clear all apartments listed for treatments/repairs of all furnishings and fitted floor coverings prior to our arrival on site and to protect other apartments from possible dust spread.

SAFE CONTRACTOR APPROVED

Alliance Timber & Damp Specialists Ltd assure our clients all works carried out by our Company meet all current Health & Safety standards and we are fully insured with regards public liability. All works will carry full risk assessment.

30 YEAR GUARANTEE

Our Company Guarantee Certificate will be issued upon the invoice being settled with cleared funds and will remain valid for a period of 30(Thirty) years.

Yours sincerely

D Brown

David Brown

Surveyor

ALLIANCE

2 OLD MILL COTTAGES, MILLHALL ROAD
KAGLESHAM.

----- DAMP PROOF COURSE

—— VERTICAL DPC

~~~~~ REPLASTER/MEMBRANE 1m HIGH

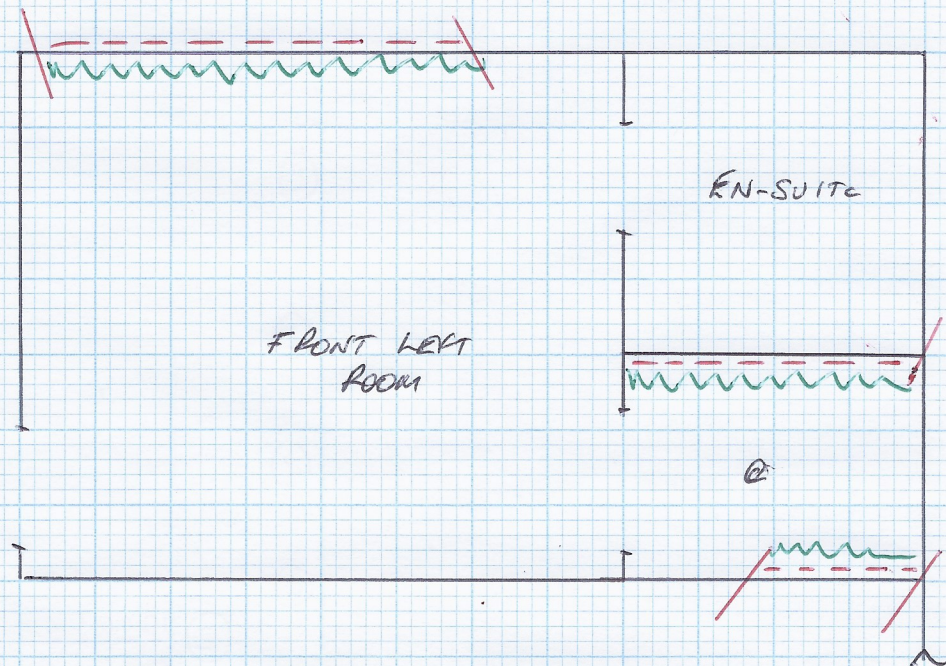



**ACCEPTANCE OF QUOTATION**

**Reference Number and Date:-** DB/0425/11722 1st April 2025

**Customer's Name and Address:-** .....  
.....  
.....  
.....

**Property Address:** 2 Old Mill Cottages  
Millhall Road  
Eaglesham  
G76 0PD

**Quotation For Recommended Treatments:-** £1,892 + VAT

I accept your offer for carrying out the work detailed in the attached report at the price quoted and I instruct you to proceed. I have read and agree with the conditions below.

In the course of carrying out the detailed repairs, should further repairs be found be necessary, I understand that this should be subject to a further quotation and contract, to be prepared for my consideration.

I understand that full payment is due within seven (7) days of invoice date.

I accept responsibilities for ensuring that all electrical circuits and installations within the treatment area are safe and in good order prior to the commencement of this contract.

I understand that any structural defects referred to in this report as being a contributory cause of the outbreak of insect and/or fungal attack or which may become apparent during the course of the repairs will be remedied. I will maintain the building in a sound and weatherproof condition during the period covered by the Guarantee.

**Print Name**.....

**Signature**.....

**Date**.....**Telephone Number**.....

**Email Address**.....



Home Report  
Valuation Report  
Executory Valuation  
Tax Valuations  
Separation Valuation  
Private Sale Valuation  
New Build & Plot Valuation  
Insurance Reinstatement Valuation  
Portfolio Valuation  
Rental Valuation  
Drive By & Desktop Valuation  
Energy Performance Certificate (EPC)  
Level Two Survey & Valuation Report  
Level Two Condition Report  
Expert Witness Report



Commercial Valuation  
Commercial Agency  
Acquisitions Consultancy  
Commercial Lease Advisory  
Rent Reviews  
Asset Management  
Development Appraisals & Consultancy  
Auctions  
Property Management  
Professional Services  
Licensed Trade & Leisure  
Expert Witness Report  
Rating  
Property Investment  
Public Sector



Quantity Surveying  
Building Surveying  
Project Management  
Dispute Resolution Support Services  
Principal Designer  
Clerk of Works  
Commercial EPC  
Health & Safety Management  
Employer's Agent  
Energy Consultancy  
Housing Partnerships  
Housing Consultancy  
Development Monitoring  
Mediation Services

#### Aberdeen

△△△ 01224 202800

#### Ayr

△△ 01292 267987

#### Bearsden

△△ 0141 611 1500

#### Belfast

△ 02890 912975

#### Birmingham

△ 0121 270 2266

#### Coatbridge

△△ 01236 436561

#### Cumbernauld

△△ 01236 780000

#### Dalkeith

△△ 0131 663 2780

#### Dumbarton

△△ 01389 731682

#### Dumfries

△△△ 01387 264333

#### Dundee

△△ 01382 200454  
△ 01382 220699

#### Dunfermline

△△ 01383 722337  
△ 01383 731841

#### East Kilbride

△△ 01355 229317

#### Edinburgh

△△ 0131 2251234  
△ 0131 557 9300

#### Elgin

△△ 01343 553939

#### Falkirk

△△ 01324 635 999

#### Fraserburgh

△△ 01346 517456

#### Galashiels

△△ 01896 750150

#### Glasgow

△△△ 0141 331 2807

#### Glasgow South

△△ 0141 649 8020

#### Glasgow West End

△△ 0141 353 2080

#### Greenock

△△ 01475 730717

#### Hamilton

△△ 01698 891400

#### Inverness

△△△ 01463 712239

#### Kilmarnock

△△ 01563 520318

#### Kirkcaldy

△△ 01592 205442

#### Lanark

△△ 01555 663058

#### Leeds

△ 0113 322 5069

#### Livingston

△△ 01506 416777

#### London

△△ 02033 761 236

#### Montrose

△△ 01674 676768

#### Musselburgh

△△ 0131 653 3456

#### Oban

△△ 01631 707 800

#### Paisley

△△ 0141 889 8334

#### Perth

△△ 01738 638188  
△ 01738 631631

#### Peterhead

△△ 01779 470766

#### St Andrews

△△ 01334 477773  
△ 01334 476469

#### Saltcoats

△△ 01294 464228

#### Stirling

△△ 01786 450438  
△ 01786 474476